GEN

ALLEN COUNTY PUBLIC LIBRARY
3 1833 02698 6940

Gc 975.802 At6b
Beth Jacob Synagogue
(Atlanta, Ga.)
Dedication book, 5722-1962

BETH JACOB SYNAGOGUE

DEDICATION BOOK

5722-1962

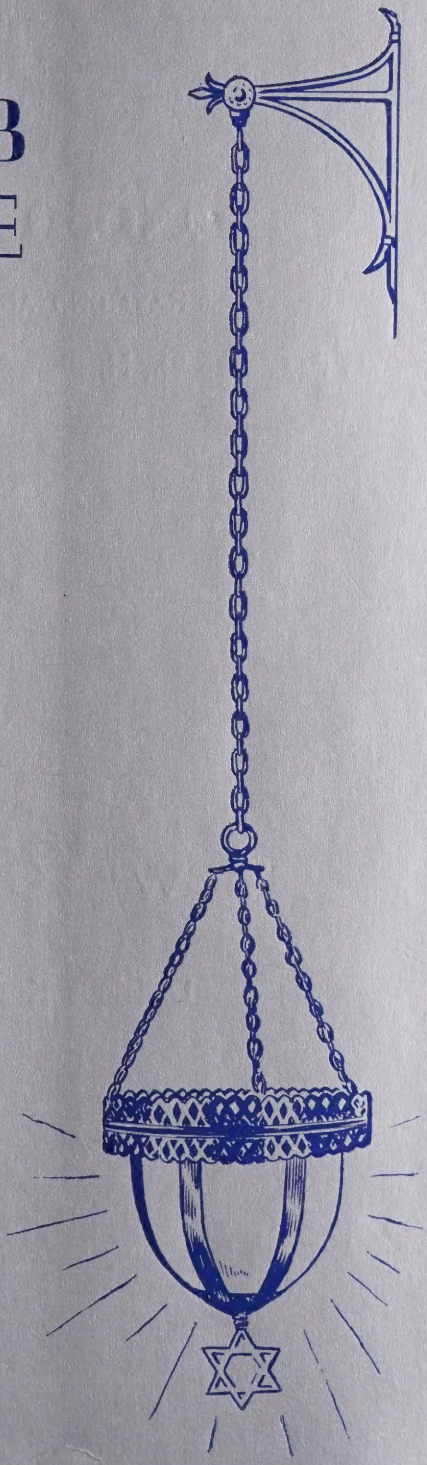

PRESENTED BY
BETH JACOB SISTERHOOD

Nosh O' Rye

RAYMOND AND HILDA LINCER

1683 Peachtree St., N. E. TR. 6-1882

New York Bakery

Delicious Kosher Baked Goods

Kosher Catering

1683 Peachtree St., N. E. TR. 6-1882

Supplier of Baked Goods to Beth Jacob Synagogue

Allen County Public Library
900 Webster Street
PO Box 2270
Fort Wayne, IN 46801-2270

"Of every man that giveth it willingly with his heart shall ye take the offering."

Exodus 25:2

Our new House of Worship is the result of the combined efforts of hundreds of contributors who brought an offering to this modern sanctuary.

In their honor, and in tribute to their deep interest in Beth Jacob, this special silver section is dedicated . . .

"And they shall make me a sanctuary and I will dwell among them."

We acknowledge with deep gratitude the following supporters of Beth Jacob who have endowed these major portions of our synagogue, and have, by their example, spearheaded the construction of this glorious House of Worship.

Lebedin, Mr. and Mrs. Charles.....Educational Building

Beth Jacob Sisterhood.....Kitchen

Shapiro, Mr. and Mrs. Bernie.....Auditorium, Stage & Stage Curtain

Berchenko, Mr. and Mrs. Jack.....Ark (Sanctuary)

Taffel, Mr. and Mrs. Louis.....Sanctuary

Golden, Mr. and Mrs. Ben.....Daily Chapel

Beth Jacob Men's Club.....Furnishings (Rabbi's Study)

Bernath, Mr. and Mrs. Joe.....Ark (Chapel)

Simberg, Mr. and Mrs. Morris.....Library

Goodman, Mr. and Mrs. Harry I.....Eternal Light

Rinzler, Mr. and Mrs. Charles.....Youth Lounge

Viener, Mr. and Mrs. Simon.....Main Lobby

"And they shall make me a sanctuary and I will dwell among them."

With heartfelt appreciation we pay tribute to the many men and women whose selfless participation and sacrificial giving in endowing specific portions of this building have been so instrumental in the physical and spiritual growth of our synagogue.

Abrams, Mr. and Mrs. Bernard P.
Abrams, Mr. and Mrs. Roy
Abrams, Mr. and Mrs. Sol
Auerbach, Mr. and Mrs. Abe
Baranan, Mr. and Mrs. Aaron
Barnett, Mr. and Mrs. Sol
Bayliss, Mr. and Mrs. Leo
Beck, Mr. and Mrs. Herman R.
Beck, Mr. and Mrs. Morris
Becker, Mr. and Mrs. Sam Isaac
Beeber, Mr. and Mrs. Sam
Bellinger, Mr. and Mrs. William
Berlin, Mrs. Charles
Bleiberg, Mr. and Mrs. Arthur
Bobo, Mr. and Mrs. Eli
Borenstein, Mr. and Mrs. Max
Bregman, Dr. and Mrs. Larry
Bregman, Mr. and Mrs. Petty
Breiner, Mr. and Mrs. Joseph
Buchman, Mr. and Mrs. Paul
Carson, Mrs. Joseph (deceased)
Carson, Mr. and Mrs. Sam B.
Cavalier, Mr. and Mrs. Sidney
Cenker, Mr. and Mrs. Hershal
Chaite, Dr. and Mrs. Louis
Climo, Dr. and Mrs. Henry J.
Cohen, Miss Annie
Cohen, Mr. Isaiah
Cohen, Mr. and Mrs. Max
Cohn, Mrs. Albert N.
Davis, Mr. and Mrs. Alfred
Davis, Mr. and Mrs. Harry L.
Diamond, Mr. and Mrs. Harvey
Donner, Mr. and Mrs. Mark
Eilott, A.
Ellman, Mr. and Mrs. Mike
Feldman, Rabbi and Mrs. Emanuel
Feldser, Mr. and Mrs. Max
Flax, Mr. Sidney
Flaxman, Mr. and Mrs. Irving
Fogel, Mr. and Mrs Morris
Frankel, Mr. and Mrs. Meyer L.
Freedman, Mrs. Kate
Friedman, Mrs. Aaron
Ga. Feed & Grocery Co.
Gerson, Mr. and Mrs. Saul R.
Goldstein, Mr. Louis
Gordon, Mr. and Mrs. H. Sam
Gordon, Jacob and Robert
Grafman, Mr. and Mrs. Charles
Green, Mrs. Irving A.
Green, Mr. and Mrs. Joseph J.
Haber, Mrs. Ida
Haber, Mr. and Mrs. Seymour
Harris, Mr. and Mrs. Carl
Harris, Mr. and Mrs. Michael
Hershey, Mr. and Mrs. Joseph
Hess, Mr. and Mrs. Jack
Hirsch, Mrs. Helen
Horowitz, Mr. and Mrs. Lou
Jacobs, Hyman S. & Sadye, Foundation
Joffres, Mr. and Mrs. Sidney
Kaplan, Ben W.
Kaplan, Mr. and Mrs. George
Kaplan, Mr. and Mrs. Sam
Katz, Mr. and Mrs. David
Katz, Mr. and Mrs. Jay
Katz, Mr. and Mrs. Paul

Katz, Mr. and Mrs. Richard
Kessler, Dr. and Mrs. Reuben'
Kline, Mr. Wm. Sherman
Koonin, Mr. and Mrs. Boris
Koster, Mr. and Mrs. Abraham
Krieger, Mr. and Mrs. Maurice M.
Krieger, Mr. and Mrs. Sol
Laken, Mr. and Mrs. Dave
Lange, Mr. Harry (Deceased)
Lebedin, Mr. and Mrs. Norman
Levy, Jake
Liberman, Mr. and Mrs. Clarence
Liberson, Mr. Ben
Liberson, Miss Gertrude
Liberson, Mr. Max
Lincer, Mr. and Mrs. Raymond
Lind, Mr. and Mrs. Harry
Lipsius, Mrs. A. S.
(Mr. Lipsius deceased)
Lipsius, Mr. and Mrs. Sol
Makover, Thomas & Sons
Malloy, Mr. and Mrs. Robert
Marcus, Mr. and Mrs. Max
Massell, Mr. Ben
Miles, Mr. and Mrs. Dave
Miles, Mr. and Mrs. Emanuel
Miles, Mr. and Mrs. Herman
Miller, Mr. and Mrs. Solomon
Morton, Mr. and Mrs. George
Moss, Mr. Mervin
Murray, Mr. W. J.
Nager, Mr. and Mrs. Lawrence
Naiman, Mr. and Mrs. Richard
Orkin Exterminating Co. Inc.
Permison, Mr. and Mrs. Seymour
Polan, Mr. and Mrs. Cyrus
Pousner, Mr. and Mrs. Seymour
Raab, Mr. and Mrs. William
Reisman, Dr. and Mrs. Edward
Renas, Mr. and Mrs. Stanley
Robkin, Mr. and Mrs. Joseph
Rose, Mr. David
Rose, Dr. and Mrs. Max
Rose, Mr. Sidney
Rosenberg, Mr. and Mrs. L. A.
Rosenblatt, Cantor and Mrs. Philip
Rosenfelder, Mr. and Mrs. John H.
Rosenthal, Mr. and Mrs. Alfred
Ruben, Mr. and Mrs. Hyman
Ruben, Mr. and Mrs. Max
Ruff, Mr. and Mrs. Louis
Russ, Mrs. Jake
Rutberg, Mr. and Mrs. Ted
Schlossman, Mr. Paul
Schwartz, Mr. and Mrs. R. Monroe
Schwartz, Mr. and Mrs. William
Shaftel, Mr. and Mrs. Albert
Shulman, Mr. Elijah
Shuman, Mr. and Mrs. Carl
Silberstein, Mr. and Mrs. Louis
Silver, Mr. and Mrs. Morris
Simmons, Mr. and Mrs. Lou
Sirower, Mr. and Mrs. Bernard
Slotin, Mr. and Mrs. Marvin
Socoloff, Mr. and Mrs. Eli
Stein, Mr. and Mrs. Sol
Steine, Mrs. Morris
Stolar, Mr. and Mrs. N.
Sunshine, Mr. and Mrs. Harry
Taitz, Mr. Louis
Tesler, Mr. and Mrs. Ben I.
Tillem, Mr. and Mrs. Melvin
Udell, Mr. and Mrs. Murray J.
Vernon, Mr. and Mrs. Anthony
Ween, Mr. and Mrs. Morris M.
Weinberg, Mr. and Mrs. Eugene A.
Weiner, Mr. and Mrs. J. W.
Weinstein, Mr. Milton
Weiss, Mr. and Mrs. Emil
Wild, Mr. and Mrs. Joseph
Wilner, Mr. and Mrs. Morris
Winer, Simon
Witt, Mr. and Mrs. S. L.
Yudelson, Mr. Israel
Zaben, Mr. Erwin
Zweig, Mr. and Mrs. Oscar

To Our Rabbi

Emanuel Feldman

We Dedicate this Book

A man whose sincerity and integrity have earned him the respect and admiration of all with whom he comes in contact; a person who has been a vital and effective force in the growth of our Synagogue and of whom it can truly be said, "He first practices what he preaches, and then preaches according to his practice."

The Editors

REFLECTING BACK: A HISTORY

There is a beginning to everything; an idea, a faith, a people. Bind these together with a house of worship and a people, a faith and an idea become a community that grows together for the well-being of all.

Congregation Beth Jacob, organized in 1943, conducted its first services for the high holy days in "temporary quarters" — a rented grocery store. To the handful of dedicated worshippers, who were the founders, it was indeed, a sanctuary of the Lord — a place of worship where believers could exalt G-d.

Having been a people without a "home" Congregation Beth Jacob became a reality, fulfilling the dire need of Jews — conscious of their identity — for a synagogue in a rapidly expanding Jewish neighborhood.

Interest mounted in the Congregation and things began to move in rapid succession. As testament to the determination of Beth Jacob, a building, together with lot was purchased at 562 Boulevard, N. E., an apartment house that was remodeled to suit the congregation's needs. Just a year after Beth Jacob was organized, the congregation moved into its first building. They dedicated themselves to the ideal that this synagogue should be a source of pride to Judaism, to the community and to themselves. They were never disappointed.

Enthusiasm in the new congregation began to mount and what followed was a spirited, dynamic growth. The passing years saw progressive change. The congregation grew larger and so it moved to larger quarters. But concurrently — the population shift — a common phenomenon in our country — infected the spirit of our community too. Beth Jacob congregation — which had become a bulwark of Judaism in the South — knew it had to resort to bold, imaginative planning if it was to retain its high standing in the total community.

There followed a long, carefully planned survey and it is to the credit of the congregation that in spite of delays and discouragement their spirits were not crushed but remained steadfast and optimistic . . . There was hope . . . There was faith.

This hope, this faith was justified. A beautiful five acre tract was purchased on LaVista Road near Briarcliff Road, a neighborhood where a large percentage of Beth Jacob congregation lived. It became vividly apparent that this neighborhood — with its dense Jewish population — needed a synagogue to administer to the religious needs of the community, for the closest synagogue is three miles away.

The actual construction of the synagogue building began after much arduous planning in October, 1960. Slowly, but with a steady growth which excited the entire community, the new Beth Jacob emerged into reality. By the High Holidays of 1961 the building, though not totally completed — was ready for occupancy and first services in the new sanctuary were held on the Rosh Hashonah eve, September 10th, 1961.

To all the subscribers, advertisers, anonymous donors and friends who made this book possible, our heartfelt thanks. Be proud of the fact that you have participated in a holy cause, just as we of Beth Jacob are proud of the fact that we can count you among our friends and supporters.

BETH JACOB CONGREGATION

OFFICERS 1961-1962

President . . . . . Morris Simberg

Vice-President . . . . . Maurice M. Krieger

Vice-President . . . . . Cyrus Polan

Vice-President . . . . . Petty Bregman

Vice-President . . . . . Eli Bobo

Secretary . . . . . Marvin Slotin

Treasurer . . . . . Bernie Shapiro

Gabbai . . . . . Max Liberson

Past Presidents

Sol Abrams

Ben Golden

Jack Berchenko

Louis Taffel

Cyrus Polan

Jack Goldberg (Deceased)

Ben Tessler

David Katz

Ike Katz

Phillip Ginsberg (Deceased)

M. Gavronsky (Deceased)

Congregation Beth Jacob

MELROSE 4-2441

1855 LA VISTA ROAD, N. E. ATLANTA 6, GA.

בית יעקב

EMANUEL FELDMAN, *Rabbi*
PHILIP ROSENBLATT, *Cantor*
SYLVIA HELD, *Exec. Sec.*

OFFICERS

Morris Simberg, President
Maurice M. Krieger, Vice-President
Cyrus Polan, Vice-President
Petty Bregman, Vice-President
Eli Bobo, Vice-President
Marvin Slotin, Secretary
Bernie Shapiro, Treasurer
Max Liberson, Gabbai

TRUSTEES

Jack Berchenko, Chairman
Sol Abrams
Bernard P. Abrams
Molly Abrams
Leo Bayliss
Joseph Bernath
Dr. Larry Bregman
Ben Golden
Harry I. Goodman
Joseph J. Green
Bess Harris
David Katz
Sidney Joffre
Sol Krieger
Charles Lebedin
Clarence Liberman
Sol T. Lipsius
Emanuel Miles
Lawrence Nager
Carl Shuman
L. M. Simmons
Louis Taffel
Ben I. Tesler
Melvin Tillem
Evelyne Vernon
Simon J. Viener
Eugene Weinberg

Dear Members:

As we dedicate our new synagogue and see a dream become a reality, as chairman of the fund raising committee it is my privilege to render an Activity Report.

Our campaign was in reality a "team effort" with practically every member of our synagogue participating and our efforts were not in vain.

Our members and the community at large gave whole heartedly in remembrance of their loved ones, and their memorials and honorials will always reign with pride within the hallowed walls of the synagogue.

The loyalty and fervor of our leadership was such that it was a distinct privilege to participate in our campaign.

Our synagogue building is almost completed but our Fund Raising Campaign must continue as we have not raised the amount of monies necessary to meet our final cost of construction; however, I feel assured that your continued efforts in behalf of Congregation Beth Jacob will make the final phase of our fund raising a total success and a living monument to a group of dedicated people.

Again I wish to take this opportunity to thank each and every one of you for your wonderful cooperation and for your services in this wonderful venture.

Sincerely yours,

Jack Berchenko

Jack Berchenko, Chairman
Fund Raising Committee
Congregation Beth Jacob

General Chairman of Building Fund Campaign

BETH JACOB MEN'S CLUB

Officers 1961-62

President . . . . . Sol Lipsuis

1st Vice President . . . . . Don Bloom

2nd Vice President . . . . . Bernie Shapiro

3rd Vice President . . . . . Seymour Pousner

4th Vice President . . . . . Larry Nager

Secretary . . . . . Bernie Abrams

Treasurer . . . . . Leonard Simmons

Past Presidents

Larry Nager

Seymour Pousner

Phil Levitan

Eugene Weinberg

Maurice Krieger

Marvin Slotin

We are proud to be a part of this tremendous undertaking — our beautiful new Synagogue — and pledge our full support of the continued success in the future of BETH JACOB SYNAGOGUE.

RABBI'S MESSAGE

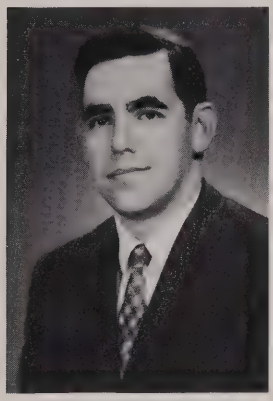

The occasion of the *Chanukas Habayis,* the dedication, of our new House of Worship is a time of reflection of our past and our future. Beth Jacob has throughout her history, served as a beacon for those in our community who have sought—and still seek—the light of Torah and classical Judaism. We have truly been a "House of Jacob," for the biblical Jacob symbolizes the Jew who has ever been devoted to G-d and His teachings.

As we mark this turning point in our synagogue history, we pray that the Almighty One will grant us the great *zechus* of continuing to work for Him in the coming years, so that future generations may say of us that we did all in our power to hand down to them a tradition of staunch and proud Torah Judaism.

May God grant good health, peace and long life to all those who have worked so diligently in the vineyard of the Lord, and who have made this moment possible.

May it be His will that our physical surroundings will be matched in the coming days and months by our own personal spiritual surroundings.

Sincerely yours,
Rabbi Emanuel Feldman

BETH JACOB SISTERHOOD

Officers 1961-62

President . . . . . Mrs. Anthony Vernon

Vice-Presidents . . . . . Mrs. Cyrus Polan
Mrs. Ben Golden
Mrs. Melvin Tillem

Treasurer . . . . . Mrs. Seymour Haber
Assist.-Treasurer . . . . . Mrs. Louis Ruff

Recording Secretary . . . . . Mrs. Herman Beck
Assist.-Recording Sect. . . . . . Mrs. Sherman Sable

Financial Secretary . . . . . Mrs. Carl Shuman
Assist.-Financial Sect. . . . . . Mrs. Gilbert Stein

Corresponding-Sect. . . . . . Mrs. Hyman Ruben

Historian . . . . . Mrs. Joseph Green

Parliamentarian . . . . . Mrs. Morris Ween

Advisor . . . . . Mrs. Sol Abrams

Past Presidents

Mrs. Sol Abrams

Mrs. Ben Golden

Mrs. Maurice Krieger

Mrs. David Kahn

Mrs. Julius Perlinski

Mrs. Michael Harris

Mrs. Morris Silver

Mrs. Barney Barnett

Mrs. Louis Taffel

Mrs. T. A. Gersh

Mrs. Morris Ween

Mrs. Louis Goldstein (Deceased)

SISTERHOOD PRESIDENT'S MESSAGE

We are privileged to be participants of Sisterhood whose purpose is to perpetuate our ancient traditions, to rear our children in the customs of our faith and lend assistance and support to Beth Jacob Congregation. We are very fortunate indeed, to have members who have the willingness and the spirit to maintain our ideals.

This book is the result of the work of many devoted people. To that large group of members of the Beth Jacob Family who have a share in this book of dedication — *Todah Rabah,* Many Thanks!

Sincerely,
Mrs. Anthony Vernon

This page sponsored by . . .

A FRIEND

LOOKING AHEAD

What we plan within our minds constitutes us as the dynamic man. What stirs us within our hearts makes us the sensitive man. What compels us to worship our G-d makes us the religious man. Mighty is the man who combines these three virtues into a munificent exaltation of the Lord! Mighty is the family raised in such a tradition! Indomitable is the community where such families are in abundance! To them a synagogue is not merely mortar and stone and sod but a place where the soul can allow itself to project upward — in living communion with the Almighty.

This, then, is your future. You will realize that you have kept faith with the growth of our people and our country, and that you have met the challenge of modern life and religion by creating this new Beth Jacob Synagogue.

You will think how with true sacrifice the completed synagogue was built . . . the sacrifice of resources that could have been used for many, many other purposes.

Beth Jacob is the result of the dedicated efforts of many people, each of whom committed himself to the future of this synagogue. Now our task begins. We have high hopes for the continuing education of our youth and the growing inspiration of our adults. The sounds of learning, singing and prayer will echo and reverberate in the rooms of the new Beth Jacob synagogue for generations to come.

"Serve the Lord with Joy; come before him with singing." Psalm 100. This quote from our daily prayer book points out the important role that music plays in our service.

Our Congregation considers itself fortunate in having with them, Cantor Philip Rosenblatt, who carries out to the fullest the above theme. Entering his fourth year of devoted service with Beth Jacob Synagogue, he has, in this short period of time, organized the choir, revitalized the Junior Congregation and its activities, undertook to be the advisor to the teenagers, and with his interpretation of liturgical music, enhanced the Congregation's services, as well.

Our Cantor has had an intensive, musical background. In New York City, his liturgical training was received by the renowned composer, Jacob Dymont. Additional studies in this field were obtained from the University of Houston and Georgia State College. Prior to coming to Atlanta, Cantor Rosenblatt served Congregation Beth Jacob in Galveston, Texas.

Born in 1923, he is the father of four children and is a member of the staff of the Hebrew Institute of Atlanta. Thus, he serves the Atlanta Jewish community in a three-fold way, as skilled Mohel, as a Cantor, and, most important, as a guide to our youngsters.

This page sponsored by . . .
Mr. and Mrs. Jack Berchenko and Family

Ad-Journal Chairman . . . . . Mrs. Cyrus Polan

Co-Chairman . . . . . Mrs. Maurice Krieger

Executive Secretary . . . . . Mrs. Hy Ruben

Editors . . . . . Mrs. Michael Harris
Mrs. Maurice Krieger
Mrs. Cyrus Polan
Mrs. Hy Ruben
Mrs. Anthony Vernon

Art Editor . . . . . Mrs. Emanuel Feldman

Finance-Chairman . . . . . Mrs. Louis Ruff

Typist . . . . . Mrs. Jack Berchenko
Mrs. Seymour Haber
Mrs. Sylvia Held
Mrs. Maurice Krieger
Mrs. Cyrus Polan
Mrs. Julian Raynes
Mrs. Hy Ruben
Mrs. Anthony Vernon

Advisor . . . . . Rabbi Emanuel Feldman

Secretary . . . . . Mrs. Sylvia Held

CHAIRMAN'S MESSAGE

On this memorable occasion, I want to express my deepest appreciation to the entire committee which has worked so faithfully to bring us to this day. All of these women have cooperated magnificently so that we of the Beth Jacob Sisterhood might be able to fulfill part of our obligations to the new Beth Jacob. Especially do I wish to thank Mrs. Freda Krieger, the co-chairman of this project, for her dedicated and tireless efforts.

It is with a mixture of pride and humility that we dedicate this new Synagogue. Those of the congregation who have sacrificed time, effort and money for this cause should feel greatly honored to have participated in it, just as I, as chairman of this book, feel privileged to have been involved in it.

Sincerely,
Mrs. Cyrus Polan

This page sponsored by . . .
A FRIEND

CO-CHAIRMAN'S MESSAGE

It has been an honor and a privilege to have been selected by Mrs. Cyrus Polan as her co-chairman to assist her in attaining the Goal we of Sisterhood set for ourselves.

To the many devoted women who gave of themselves, I offer my sincere appreciation.

Sincerely,
Mrs. Maurice Krieger

This page sponsored by . . .
A FRIEND

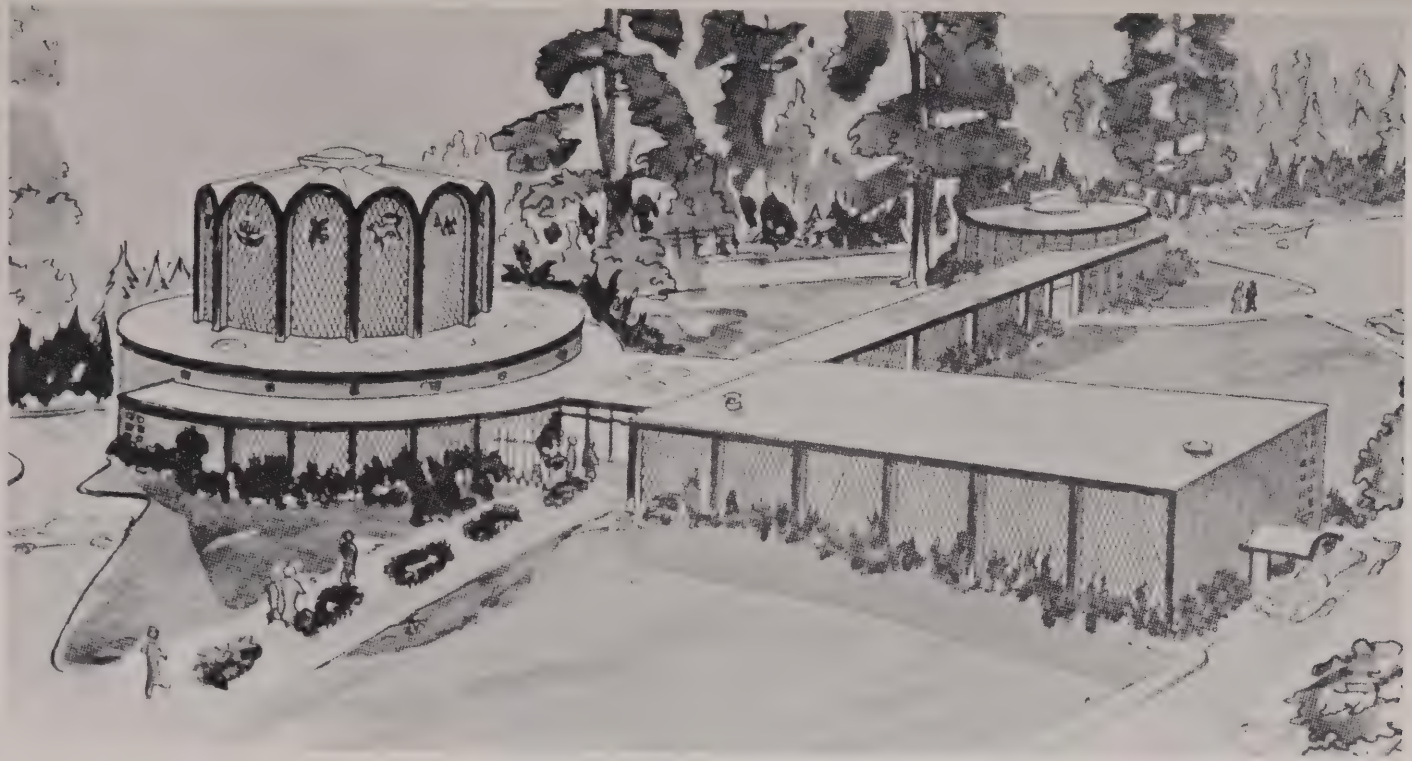

View of Synagogue as seen from La Vista Rd.

This page sponsored by . . .
BARKER & CUNNINGHAM, Architects
Atlanta, Ga.

FELICITATIONS

FROM

MARVIN SLOTIN

1961 MILLION DOLLAR ROUND TABLE MEMBER

NATIONAL ASSOCIATION OF LIFE UNDERWRITERS

SPECIAL AGENT

FOR

NEW YORK LIFE INSURANCE CO.

LIFE INSURANCE, ACCIDENT & SICKNESS, HOSPITALIZATION,

MAJOR MEDICAL, PENSION PLANS, ANNUITIES, GROUP INSURANCE

1122 FULTON NATIONAL BANK BLDG.

ATLANTA 3, GEORGIA

PHONE OFFICE: JA 2-5701
RESIDENCE: CE 7-7796

MERITORIOUS SERVICE

Pace Setter

in Sisterhood Dedication Book fund raising $3500.00

MRS. MAURICE KRIEGER

We honor and commend the following women who have each succeeded in raising $2,000.00.

Mrs. Morris Simberg
Mrs. Cyrus Polan

In deep appreciation, we salute these women who have each raised in excess of $500.00.

Mrs. Bernie Shapiro
Mrs. Joseph Breiner
Mrs. Anthony Vernon
Mrs. Petty Bregman

Our heartfelt thanks to these women of Sisterhood who have raised from $25.00 to $400.00 and who have aided in making our project a great success.

Mrs. Bernard Abrams
Mrs. Sol Abrams
Mrs. Herman Beck
Mrs. Eli Bobo
Mrs. Harry Davis
Mrs. Irving Flaxman
Mrs. Meyer Frankel
Mrs. Aaron Friedman
Mrs. Byron Gallant
Mrs. Charles Grafman
Mrs. Seymour Haber
Mrs. Michael Harris
Mrs. Joseph Hershey
Mrs. Sidney Joffre
Mrs. Charles Lebedin
Mrs. Raymond Lincer
Mrs. Larry Nager
Mrs. Hy Ruben
Mrs. Ted Rutberg
Mrs. Carl Shuman
Mrs. Harry Spielberger
Mrs. Louis Taffel

To our administrative staff — a special *Thank You* for their continuous co-operation.

Mrs. Hy Ruben — *Executive Secretary*
Mrs. Louis Ruff — *Financial Secretary*
Mrs. Sylvia Held — *Assist. Secretary*

Compliments of

Earl Howard

RABBI EMANUEL FELDMAN

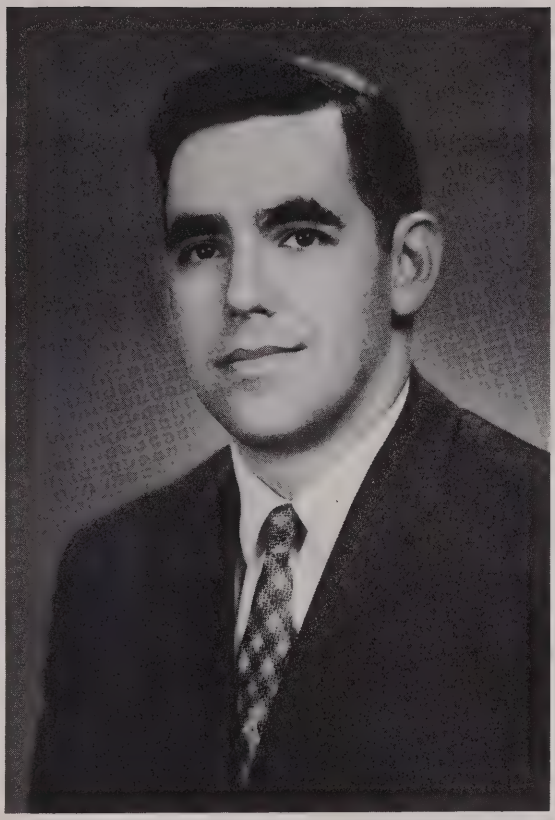

Beth Jacob has been many things, but the past nine years have been its greatest strides forward. During this time the guiding force of Beth Jacob has been its dynamic and dedicated Rabbi Emanuel Feldman, who came to Beth Jacob in 1952 after being ordained by the Ner Israel Rabbinical College in Baltimore. At that time, the congregation had 65 active members. Today, that number has been quadrupled.

Born in 1927, Rabbi Feldman is the father of four children, and is the most recent of a family of rabbis which goes back more than seven generations. In addition to his *Smicha,* he holds the degrees of Bachelor of Science and Master of Arts in English from the Johns Hopkins University. He is a prolific writer and has published numerous essays and reviews in scores of periodicals, both general and Jewish.

He lectures extensively to numerous community groups and has succeeded in creating a new respect for Torah-true Judaism in Atlanta. Rabbi Feldman who is a member of the executive committee of the Rabbinical Council of America, has been a vital force in Atlanta's religious life. His warmth and understanding have inspired countless people to greater Jewish observance and living.

Both the past and the future of Beth Jacob are intimately bound up in the unique qualities of this true spiritual leader.

This page sponsored by . . .
Mr. and Mrs. Charles Rinzler

Compliments of

TESLER INSURANCE AGENCY

Healey Building — Lobby
Atlanta 3, Georgia

Telephone JA 5-4663-4 Dependable Service Since 1948

LIFE FIRE INLAND MARINE AUTOMOBILE CASUALTY BOND

Representing the following COMPANIES

GLENS FALLS INSURANCE COMPANY — Glens Falls, N. Y.

GENERAL INSURANCE COMPANY — Fort Worth, Texas

SWITZERLAND GENERAL INSURANCE COMPANY — Zurich, Switzerland

HOUSTON FIRE AND CASUALTY — Fort Worth, Texas

MERCHANTS PROPERTY INSURANCE COMPANY — Indianapolis, Ind.

NEW AMSTERDAM CASUALTY COMPANY — Baltimore, Md.

PACIFIC INDEMNITY COMPANY — Los Angeles, Calif.

PACIFIC NATIONAL FIRE INSURANCE CO. — San Francisco, Calif.

RELIABLE INSURANCE COMPANY — Jacksonville, Florida

STANDARD MARINE INSURANCE COMPANY — Hartford, Conn.

Ben I. Tesler B. M. Tesler (Berney) A. B. Reisman, Assoc.

With Best Wishes

Pfister Aluminum Company

54 Allendale Ave. Allendale, New Jersey

We salute members of

Congregation Beth Jacob

upon the dedication

of your new House of Worship . . .

This occasion is a tribute

to the spiritual values to which

you yourselves are dedicated and devoted

STANDARD FEDERAL

Savings & Loan Association

44 Broad St., N. W. Atlanta 3, Ga.

BEST WISHES

Colonial Baking Co.

At quality-
conscious stores
everywhere!

COMPLIMENTS OF

MONARCH WINE CO., OF GA.

MR. CHARLES GILSTEIN

"The Original"

Fan and Bill's restaurant

FORMERLY OF
NEW YORK CITY
GLENS FALLS, N. Y.
WASHINGTON, D. C.
MIAMI BEACH

Luncheon-Dinner-Late Snacks

★ ★ ★

AMERICAN & CONTINENTAL CUISINE

COCKTAIL LOUNGE MEN'S GRILLE

OUTDOOR GARDEN DINING
PRIVATE DINING ROOMS
BANQUET FACILITIES
AMPLE FREE PARKING

★ ★

Menu, Atmosphere . . . Incomparable!

COCKTAIL HOUR 4 'TILL 7:30 P.M.
Complimentary Hors D'Oeuvres
PIANO & ORGAN MUSIC IN LOUNGE

★

OPEN DAILY 11:00 A.M. TO 2:00 A.M.
Member American Express
Diners' Club

876-7554

OPPOSITE BILTMORE HOTEL

WEST PEACHTREE AT 5TH STREET

"Congratulations"

Flooring Contractor

ASPHALT TILE
VINYL TILE
ASBESTOS TILE
INLAID LINOLEUM
CERAMIC TILE
FLOOR FINISHING

Phone BU 9-6220

GEORGIA FLOORING COMPANY

Best Wishes

Richard Naiman and Co.

. . . the Ten Commandments: source of all civilization, well-spring of all religion . . . 3,500 years ago, Israel stood at the foot of Sinai, and Moses came slowly down the slopes, the two tablets of the Law in his hand . . . ". . . and there were thunders and lightnings, and a thick cloud upon the mount and the voice of the trumpet exceedingly loud; and all the people in the camp trembled . . ."

The Ten Commandments are written on two tablets . . . the first five commandments are concerned with our relationship to G-d: the second five, with our relationship to our fellow man . . . together, they form one integral unit, symbolizing the complete person: he who is devoted to G-d and to man, and whose life is a tapestry woven by his concern for all people . . .

The Ten Commandments are truly the focal point of all human life . . .

THE TORAH IN THE SYNAGOGUE

The Torah Scroll is read in the synagogue, not only on Shabbos and Festival mornings, but every Monday and Thursday morning as well. Thus, the synagogue worshipper listens to the Torah reading at least once every three days. The Word of G-d has thereby become an integral part of the Jewish people and has influenced everything in our national life. Torah has been compared to water: just as a man cannot live three days without water, so can his spirit not survive three days without Torah.

This page sponsored by . . .
Mr. and Mrs. Ben Hyman and Family

For Quality without Question...

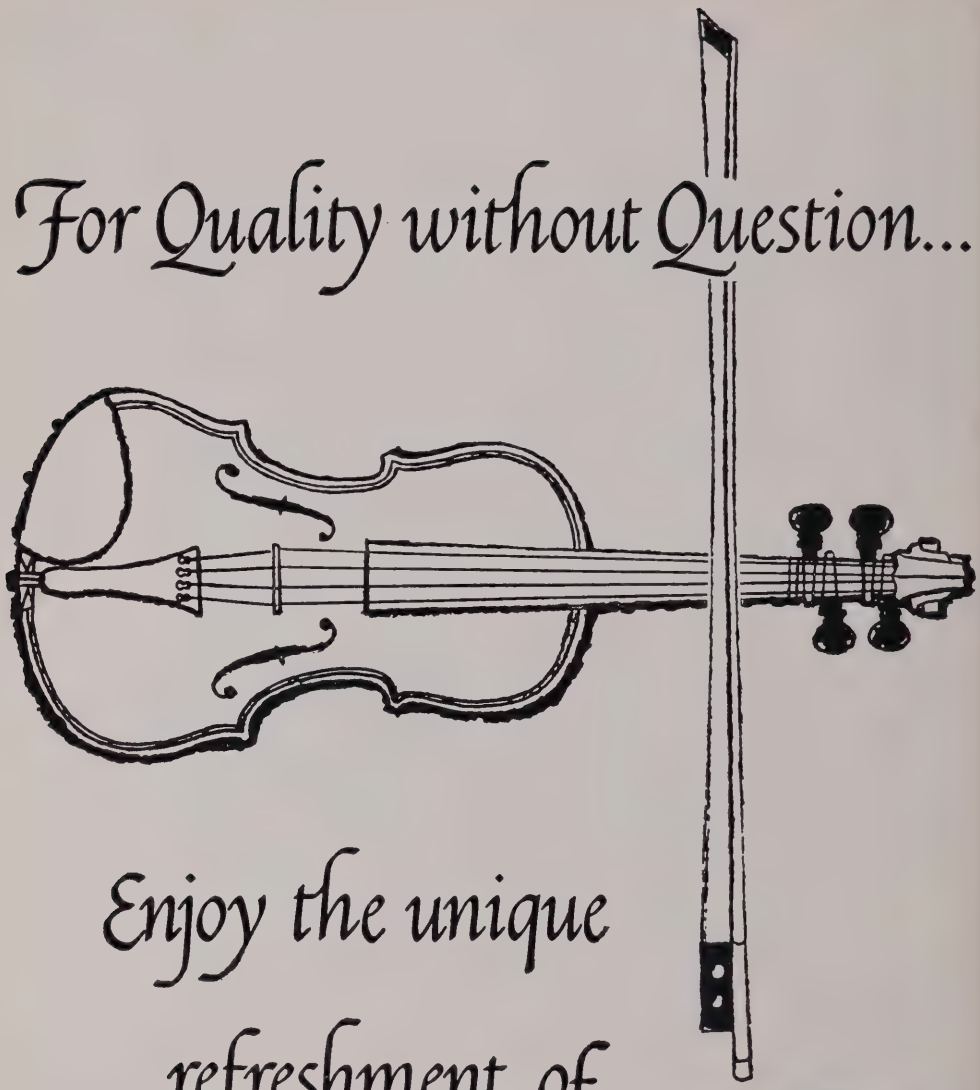

Enjoy the unique refreshment of sparkling Coca-Cola

DRINK Coca-Cola REG. U.S. PAT. OFF.

Bottled under authority of The Coca-Cola Company By
THE ATLANTA COCA-COLA BOTTLING CO.

SHAPIRO AUDITORIUM

This page sponsored by

Mr. and Mrs. Bernie Shapiro

service source for . . .

- CRUSHED STONE
- EMULSIFIED ASPHALT
- ASPHALT MIXTURES
- READY-MIX CONCRETE
- AGG LIME

CHATTANOOGA ROCK PRODUCTS DIVISION

VULCAN MATERIALS COMPANY

P. O. BOX 8145 (Airport Road), CHATTANOOGA, TENN.

PHONE MA 4-1533

This Page Sponsored By

"Idle Money Never Dies — It Just Loses Interest!"

HOME SAVINGS AND LOAN ASSOCIATION

77 FORSYTH ST., N.W. • ATLANTA 3, GEORGIA

Accounts insured up to $10,000 • Withdrawals have always been paid on request • Dependable service since 1929 • Out-of-town accounts welcomed • SAVE-BY-MAIL . . . we pay postage both ways.

Charles V. Minor, President

CURRENT RATE **4%** PER ANNUM

W. Bell & Co.

ATLANTA • WASHINGTON, D. C. • BALTIMORE

WHOLESALE DISTRIBUTORS

SILVERWARE • JEWELRY • WATCHES • GIFTWARE

LUGGAGE • APPLIANCES

179 Whitehall St., S. W. Atlanta 3, Ga.

LIBRARY

"Of the making of books there is no end." "Koheleth"

The Simberg Library is gradually developing into a fine collection of Judaica featuring books in the English language on Jewish topics. These volumes serve as a guide for living and as resource material for our students, while the room itself is conducive to quiet reflection and reading.

This page sponsored by . . .
PEARD ELECTRONIC SUPPLY INC.

Compliments of

CENTER

CHEMICAL

COMPANY

HONOR PAGE

MRS. MAURICE KRIEGER

We present the Top Award to Freda, for her efforts in obtaining the largest individual sum of money towards this Dedication Book. Sisterhood and Congregation is deeply grateful.

This page sponsored by . . .

A FRIEND

Congratulations to

BETH JACOB SYNAGOGUE

Joe M. Weinman

William Longwater

BEST WISHES TO

BETH JACOB SYNAGOGUE

AND

CONGRATULATIONS TO

TILLIE AND BERNIE SHAPIRO

ON THEIR BEAUTIFUL AUDITORIUM

A FRIEND

RESPECT FOR THE DEPARTED

The laws of burial in Judaism are designed to show respect and modesty to the departed. The deceased is handled with loving care: the body is cleansed and purified, and is constantly under the watchful eye and companionship of the *Chevra Kadisha* — the "Holy Society" — which performs this greatest of Mitzvos. Our Rabbis refer to the care of the deceased as *Chesed Shel Emes,* a true deed of kindness, since there can be no hope of being repayed by the recipient of this kindness. According to our tradition, all men and women are buried in the same type of simple clothes, in the same type of wooden casket, and in the same simplicity and dignity: in death there is no differentiation between rich and poor.

Compliments of . . .

HENRY M. BLANCHARD & SON

Funeral Directors

— Ambulance Service —

1270 Spring St., N.W. — Atlanta, Ga.

CONGRATULATIONS

and Best Wishes

from

A FRIEND

SANCTUARY

This page sponsored by . . .

FULTON EQUIPMENT CO., INC.

Louis Taffel

Alice Taffel

Specialists in

GLASS

For every purpose

FAST SERVICE

AUTO SAFETY GLASS • GLASS JALOUSIES

PLATE GLASS • DESK TOPS • STORE FRONTS

FURNITURE TOPS • MIRRORS • WINDOW GLASS

Insurance claims adjusted for glass of every purpose

CLEARVUE
GLASS COMPANY, INC.

809 Bankhead Ave., N. W., Atlanta, Ga.

(2 BLOCKS FROM NORTHSIDE DRIVE)

TR 5-9449

SY LEWIS ALEX SHERMAN

THE ETERNAL LIGHT

"For the Commandment is flame, and the Torah is light." In Solomon's Temple in ancient Jerusalem, an eternal fire burned on the altar, and synagogues since that time, in tribute to our history, have burned an Eternal Light in their sanctuaries. The light, known as *Ner Tamid,* symbolizes the eternal qualities of our Torah and our G-d, and the undying hopes for a world of peace and tranquility where the fire of religion and the flame of faith will light the way for a world groping in the darkness.

This page sponsored by . . .

Mr. and Mrs. Harry I. Goodman
Mr. and Mrs. Leonard Diamond and Family

CONGRATULATIONS

OLE KING COLE BAKERY, INC.

MR. & MRS. C. E. COLE, JR.

1067 Peachtree St., N. E.

Atlanta 9, Ga.

SUNDAY SCHOOL CLASSROOM

This page sponsored by

W T J H 1260 On Your Dial 5,000 Watts

Serving Atlanta and Vicinity All Day with the Finest in Country and Gospel Music WTJH — Specializes in Results

BEST WISHES

ROBERT SPECTOR
and
FAMILY

Congratulations

Beth Jacob Synagogue

. . . on the realization of a dream of two decades, for an edifice planned and built from first to last by the dedicated efforts of your devoted congregation.

Clothe Your Walls
Beautifully in

Fabrique by **BIRGE**

Fabrique, the vinyl filled, non-woven fabric wallcloth, enhances the charm of any room. Call and see the scores of designs, the many lush, entrancing colors. Feel the rich, full-bodied texture of this better-looking, longer-lasting wallcloth. It is soap-and-water washable, resists abrasions, flaking, cracking. Endorsed by Good Housekeeping, made by Birge, quality famous for 127 years—and exclusive with DWOSKIN in Atlanta!

DWOSKIN, since 1914, has been famous for finest service in wallpapering, interior painting, decorating. Estimates supplied without obligation.

DWOSKIN
SHOWROOMS & OFFICES
763 Peachtree St., N.E.

DWOSKIN
—the only distributor
showing all three of the latest
A.I.D. wallpaper Design Winners

ETERNAL LIFE

We humans refer to the moment when the soul leaves the body as the moment of death. Our faith refers to death as life eternal. Therefore Jewish tradition calls the cemetery by several characteristic names. For example, we call it a *Bais Olam* — The House of Eternity; or *Bais Hachaim* — The House of Life. For here, amidst the beauty and stillness of nature there dwells the mortal remains of the eternally living souls of generations past and present. Here the departed find peace, and the living find comfort and solace.

Compliments of . . .

GREENWOOD CEMETERY INC.

1173 Cascade Ave., S.W. Atlanta, Georgia

The Aron Kodesh — the holy ark-houses the Scrolls of the Law which are used during the central portion of the service. During the wanderings of the Children of Israel in the wilderness, the Ark housed the holy tablets, and since that time it has been a sacred part of Jewish worship.

Note: The accompanying ark design is an artist's sketch. Final design of our permanent ark is in process of completion.

BEST WISHES

Joe, Irene and Albert Bernath

Sunday School & Hebrew School

Our Sunday School serves as an introductory course for future Hebrew School students. Here youngsters from the age of five, obtain their basic knowledge of Jewish life and make their first acquaintance with the Torah's teachings. Later, in their daily Hebrew school their learning is intensified, so that Bible and Prayer-Book, laws and customs, history and hebrew-become a part of their daily life.

Good Luck and Best Wishes

HAIR FASHION CENTER

108 Ponce De Leon, N.E. Atlanta

Best Wishes to Beth Jacob Synagogue

Mrs. Simon Moltack

Mr. and Mrs. Stanley J. Sater and family

Mr. and Mrs. Robert A. Levin and family

MAXWELL & HITCHCOCK, INC.

1001 Practical Construction Specialties

Atlanta, Ga. JA. 4-4331

Building Specialties
Equipment and Windows
We Serve the Southeastern States

Prompt Shipment from Stock

Compliments

MR. & MRS. MARK DONNER

Compliments of

DR. & MRS. M. DAVIS

Best Wishes

Mr. & Mrs. Maurice Wilner and Sons

With Best Wishes

Mr. and Mrs. H. S. Selwyn

Ronnie and Alan

of

Augusta, Georgia

Always Shop

BIG APPLE

For

Value

Quality

Economy

Plus FREE S & H Green Stamps...

Congratulations

and

Best Wishes

In Your New Synagogue

ATLANTA FIXTURE & SALES CO. INC.

104 Pryor St., S. W.

FOOD SERVICE EQUIPMENT AND SUPPLIES

Paul Klein

General Manager

DAILY CHAPEL

This page sponsored by . . .

RADIO STATION WGUN

at

50,000 Watts

1010 K.C.

Compliments of

Leon Frohsin

225-27 PEACHTREE AND LENOX SQUARE

BEST WISHES TO BETH JACOB

STYLES by STYLES, INC.

Coiffeurs & Cosmetics

801 Peachtree St.

841 Peachtree St.

1375 Peachtree St.

Franklin Simon

Best Wishes in Your New Synagogue

J. A. KIDD

Electrical Contractors

Phone PO 1-0559

Hapeville, Ga.

BEST WISHES

CALDWELL METAL CO.

Structural Steel

186 Rogers Ave., N. E.

Atlanta, Ga.

Best Wishes

"Chick" Hedrick's

D O M I N O

LOUNGE

355 Peachtree St., N.E. JAckson 4-1069

"Behold how good and how pleasant it is for brethren to dwell together." Book of Psams, 133.

Best Wishes and Congratulations from your fellow organization.

CONGREGATION SHEARITH ISRAEL
SHEARITH ISRAEL SISTERHOOD
Atlanta, Ga.

BEST WISHES

from

Dr. & Mrs.

Reuben Kessler

and

Family

GIFT SHOP

This page sponsored by

Creditors Mercantile & Adjustment Agency

Doctors & Hospitals Service Bureau

Collection Service Est. 1914

Carl R. Hartrampf Wm. J. Hartrampf Curtis M. Cook

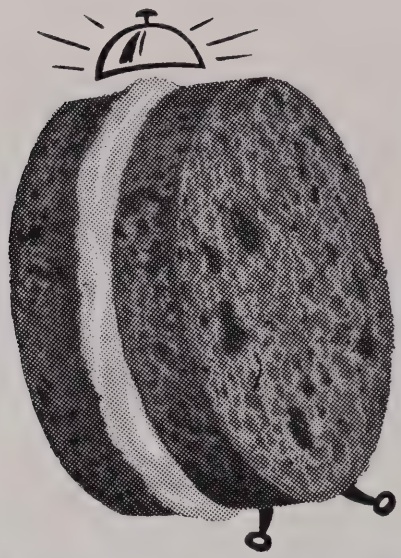

WAKE UP, APPETITES!

Time for good treating with

ready to serve **Dromedary**

DATE-NUT ROLL®

. . . made with crisp, chunky walnuts and the world's choicest dates!

Served plain, it's *just plain delicious*—a satisfying, energy-rich snack for your family. And topped with fruit, with cheese—*with whatever you please*—Dromedary Date-Nut Roll makes a delightful dessert in a jiffy! Stock up . . . and keep it handy!

You know it's kosher—the label has the U

Also enjoy DROMEDARY CHOCOLATE-NUT and ORANGE-NUT ROLL

Congratulations

Dixie Bottle & Beverage Co.

and

Carling Black Label Beer

NATIONAL HEATING AND AIR CONDITIONING CO.

642 Angier Ave. N. E. JAckson 1-0344

Let us figure your Heating and Air Conditioning.

Call Max Fagelson who will help you plan your needs.

In business for the past 45 years.

Compliments of

Stein Steel & Supply Co.

Atlanta, Georgia

Best wishes to
Beth Jacob Synagogue

MASTER ALL CONTRACTORS

Phone 524-7012 **148 Haynes St., N.W.**

Atlanta, Ga.

WRECKING -- Used building materials for Sale

Joseph's *"First in Fashions"*

208 Peachtree Street, N.W.

ATLANTA, GA.

CONGRATULATIONS

from

CAMELLIA GARDENS

RABBI'S STUDY

This page sponsored by . . .

Radio Station W A O K

ATLANTA LIGHTING FIXTURE CO., INC.

"Let There Be Light"

340 WEST PEACHTREE ST., N. W.

ATLANTA 8, GA.

Compliments of

Eve's Salon de Beaute'

1654 LA VISTA RD., N. E.

BRIARCLIFF-LA VISTA SHOPPING CENTER

ATLANTA 6, GA.

Best Wishes

Levin Neon Co.

841 Memorial Drive, S.E.

Atlanta, Georgia

Phone JAckson 3-1533 Sol. H. Levin, President

Congratulations

Dal's SHOE OUTLET

1920 Stewart Ave., S. W. PO. 7-7141

CONGRATULATIONS

Sol and Charles Fleshner

THE ALLIED CO.

203 PRYOR ST., S. W.

"A Firm with over thirty years experience."

J. BIEGELEISEN

HEBREW BOOKS & RELIGIOUS ARTICLES
83 Division St.
New York 2, N. Y.

COMPLIMENTS OF

APEX SUPPLY CO.

Atlanta Marietta

Congratulations

MR. AND MRS. LOUIS TAFFEL
MR. AND MRS. DAVID GOLDFARB
MISS SHIRLEY TAFFEL
MISS GAIL TAFFEL
MR. LARRY TAFFEL

Best wishes from

Dr. & Mrs. Peter J. Muller

of the

Briarcliff Animal Clinic

MAZEL TOV

Mr. & Mrs. Arthur Hillman

Mr. & Mrs. Ralph Hillman

TORAH

Torah: this one word describes Judaism. Torah means many things: teaching, learning, Bible, wisdom, faith, love, fear of G-d. In its strictest sense, it refers to the Scroll containing the Five Books of Moses which is read during the synagogue service, but in broader terms it implies the entire body of thought and learning of the Jewish people. To learn Torah; to be a scholar in Torah; to love Torah and to adhere to it: these are the hopes of a Jewish parent for his children. An old Jewish lullaby contains the words "For Torah is the best vocation for my child." And, more than any other factor, it has been Torah which ensured the survival of the Jewish people despite the vicissitudes and changing fortunes of time and place.

In Memory of

MR. AND MRS. B. CLEIN

IN MEMORY
of
Feigie and Chaim Solomon
from
Mr. and Mrs. Sam Kaplan

THE SIDDUR

The Siddur, the Daily Prayer Book, is the most beloved and well-known book in Jewish life. Wherever a Jew may travel, in whatever country he may be, the Siddur serves as a unifying bond with his home and his people. In its pages, one can find the riches of Jewish tradition, the longing for Zion, the hopes for a better world, and the visions for the Messianic Age. Every book of the Bible is represented in it. It is truly a mirror of our people and an inspiring guide to life.

In Memory of

LEON & CLARA VIENER

by

Mr. & Mrs. Simon J. Viener

Mrs. Irving A. Green

In Memory of MOTHER

ANNIE ROBINSON

Harry and Freeda Braunstien

In memory of

MOTHER

Mrs. Fannie Lund

by

Jessie and Ethel Goldman

In Memory of Our Son

Gerald

Mr. and Mrs. Sam Fishman

In Memory of our Parents

David and Yetta Grafman

Alex and Sophie Kaufman

by

Mr. and Mrs. Charles Grafman

In Memory of Our Parents

MR. AND MRS. LOUIS TUCK

by

Mrs. Julian Raynes

Mrs. Maurice Krieger

IN MEMORY OF
My dear husband
Noah Golden

and my daughters
Hilda Golden Podber
Dorothy Golden Peckett

In memory of Mother

SARA GOLDFARB

and

To Honor

JACOB & REGINA GOLDFARB

Raymond and Hilda Lincer

In Memory of
husband and father
Max Siller

Mr. and Mrs. Sol Abrams
Mr. and Mrs. Jack Blaustein
Mrs. Max Siller

BEST WISHES

TIMBER STRUCTURES, INC.

Portland, Oregon

BEST WISHES FROM

DR. AND MRS. IRVING L. GREENBERG

LEONARD AND IRA

COMPLIMENTS OF

U. S. MOSAIC TILE CO.

151 Mills St., N. W.

Phone — JA 5-1696

COMPLIMENTS AND BEST WISHES

to

BETH JACOB SYNAGOGUE

Dave Podhouser Furniture, Inc.

Congratulations and Best Wishes

ATLANTIS REALTY COMPANY, INC.

65 Eleventh Street, N. E.

Atlanta 9, Georgia

TRinity 3-1471

Petty Bregman **Joseph Breiner**

and Staff

Best Wishes

to

Beth Jacob Synagogue

Southern Lustrus Corp.

Jacksonville, Fla.

Compliments of

Richards Bargain City

2165 Briarcliff Rd., N.E.

Southland Vista

Shopping Center

Best Wishes

Dr. and Mrs. Bert Sobelson

and

Family

Congratulations

Rosenfeld Steel Company Inc.

360 Jones Ave, N. W.

Atlanta, Ga.

Compliments of

BRESSLER BROTHERS

H. J. RUSSELL

Plastering Company

"There is no substitute for Plaster"

191 South Ave., S.E. Atlanta, Ga.

Phone: JA 5-1439

Best Wishes

Mr. and Mrs. Morris Silver

Alan and Rhonda

From Well-wishers

Best Wishes

from

Los Angeles Tire & Battery Serv.

1051 N. Highland Ave., N.E.

TR. 2-2523

Regensteins

three stores place the finest women's specialty store shopping right at your fingertips . . .

Peachtree at Cain
2571 N. Decatur Rd.
3187 Peachtree Rd.

WITH SINCERE BEST WISHES

from

GA. NUT & BOLT CO., INC.

Best Wishes

Clise & Smith, Inc.

Service
beyond the contract

for **70** years

HAAS & DODD

Insurance
Real Estate
Mortgage Loans

Congratulations

NASH TRANSFER

679 KENNEDY ST., N.W.

SAVE AT WINN DIXIE FOOD STORES

Compliments of

WINN-DIXIE

FOOD STORES

FINEST FOOD PRODUCTS
AT LOWEST PRICES —
STORES LOCATED
THROUGHOUT ATLANTA.

LOBBY

This page sponsored by

BETH JACOB SISTERHOOD

For Investment
and
Brokerage Services

COURTS & CO.

Established 1925

Members New York Stock Exchange

11 Marietta St.
JA. 1-0238

Lenox Square
CE. 3-8281

Best wishes to

BETH JACOB SYNAGOGUE

Mr. & Mrs. Max London

Compliments of

Mrs. W. R. House

Congratulations

Caruso's

Restaurants

Fine Italian Cuisine

TWO LOCATIONS

308 Ponce de Leon, N. E.

2496 Stewart Ave., S. W.

Congratulations

Capital City Flower Shop

"Our Specialty"

Garden Clubs

Churches

Fraternal Organizations

Open Daily

Sundays and Holidays

1047 Peachtree St., N.E.

Best Wishes

The STEIN PRINTING Co.

2161 Monroe Dr., N. E.

Atlanta, Ga.

Congratulations

Mr. & Mrs. Leo Bayliss

Congratulations

Union Furniture Co.

134 Whitehall St., S. W.

Atlanta, Ga.

BEST WISHES TO

CONGREGATION BETH JACOB

SAM FINLEY ASPHALT PAVING, INC.

292 North Ave., N. W.

Phone TR 6-7353

BEST WISHES

WILLIAMS BROS. LUMBER CO.

5170 New Peachtree Road, Chamblee, Ga.

934 Glenwood Ave. S. E.

COMPLIMENTS OF

SCHAUL GREINOMAN

383-385 Whitehall St., S.W.

Atlanta 3, Georgia

Mellow Gold Syrup Co.

463 Ponce de Leon Ave., N.E.

Atlanta, Ga. TR 4-5137

Enjoy SCHLITZ in the famous

12-oz. brown bottle

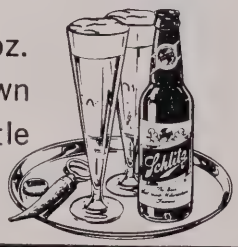

Dodd Distributing Co.

A Cordial Welcome Awaits You in Atlanta at the friendly

Briarcliff Hotel

GARAGE WITH LOBBY ENTRANCE

FINEST FOOD AND SERVICES

400 Rooms with Private Bath and Shower

- Housekeeping and Efficiency Apts.
- Near Everything
- Air Conditioning
- TV and Radios
- Family Rates
- Weekly or Monthly Rates Available

Member

DINERS' CLUB • AMERICAN EXPRESS
HILTON CARTE BLANCHE

1050 Ponce de Leon Avenue - TRinity 4-9711
At Intersections of major Highways 278-78-23-19

LARRY SPATZ, *Managing Director*

CONGRATULATIONS

LENORE & KENNETH JACKSON

WHITED EMPLOYMENT EXCHANGE

"Specializing in Screened Colored Help"

110½ Whitehall St., S.W.

Phone 523-2211

Compliments of

C. G. AYCOCK REALTY COMPANY

THE

HOWELL HOUSE

Apartments

710 Peachtree Street, Northeast

Atlanta 8, Georgia

Efficiencies and One Bedroom Apartments
Furnished and Unfurnished
Fully Air-Conditioned

Phone TRinity 4-8638

Congratulations

IRVING'S DELICATESSEN

Kosher Products

2161 Briarcliff Rd., N.E.
at La Vista Rd.
Tel. 634-0579

Congratulations

Mrs. C. Freedman

679 Courtney Dr., N. E.

MAX KORMAN & COMPANY

"Your Protection is Our Business"

508 Volunteer Bldg. Phone: JA. 4-2846

Auto - Fire - Homeowners - Life - Bonds - Group
Max Korman - Arnold Holzer - Richard Newfield

Best Wishes

MR. & MRS. ABE AUERBACH
CHILDREN
and
GRANDCHILDREN

BEST WISHES AND GOOD LUCK

IN YOUR NEW HOUSE OF WORSHIP

O. L. JOLLAY & CO.
CONTRACTORS

CONGRATULATIONS

AND BEST WISHES

GULF OVERALL SERVICE

Morris Zimmer, Mgr.

BEST WISHES

FORREST AVE. SERVICE STATION

MICKEY

DAVE

AL

1710 Briarcliff Rd., N. E. TR. 5-1561

CONGRATULATIONS

ATLANTA TALLOW CO., INC.

1455 Fairmont Ave., N. W.

Atlanta 8, Ga.

Fogel & Zipperman Families

BEST WISHES

from

ANNIE & WILLIE REISMAN

and

BEA & HARRY SIEGEL

CONGRATULATIONS

TO

BETH JACOB SYNAGOGUE

FROM

TERMINAL
TRANSPORT CO., INC.

Best Wishes

Margaret's Florist

12 North Ave., N. E.

"Between the Peachtrees"

Best Wishes

from

HENRY'S, INC.

BOOMERSHINE PONTIAC, INC.

425 Spring St., N. W.

JA. 3-5871

Pontiac Headquarters Since 1930.

Sales Service

Best Wishes

from

SYLVIA & FRED SCHWARTZ

BEST WISHES

from

PAPA JOHNS

Let this famous ORKIN diamond play a part in your plan for better living! Remember . . . JUST PENNIES A DAY KEEP THE PESTS AWAY!

Bess Myerson says:

call Orkin

for the sake of your home

"MAZEL - TOV"

H. MENDEL & COMPANY

Compliments of

Mr. & Mrs. Jack Rothenberg and Family

CONGRATULATIONS

Byron & Laura Gallant

Best Wishes

from

SOUTHBEND LIQUOR STORE

Congratulations - - - On your new House of Worship

HEATING AND AIR CONDITIONING BY

SOCKWELL COMPANY

MECHANICAL CONTRACTORS

156 ROGERS ST., N.E.
ATLANTA 17, GEORGIA

TELEPHONE:
DR. 3-4416-7-8

"For a job done well . . . **call SOCKWELL!"**

Compliments

AVIS RENT-A-CAR SYSTEM

20 Houston St. Atlanta, Ga.

JAckson 2-3328

BEST WISHES

Briar Vista *Cleaners and Laundry*

1620 LA VISTA ROAD, N. E. AT BRIARCLIFF ROAD, N. E.

ODORLESS CLEANING — CUSTOM HAND CLEANING

MElrose 6-1442 — *Atlanta 6, Ga.*

ALTERATIONS — REWEAVING

DRIVE-IN WINDOW SERVICE

LADIES Day Time Leagues

Now forming

Call

EXPRESS LANES

874-5703 — **Flo Leaf**

Compliments of

IRVINDALE FARMS DAIRY

484 PLASTER AVE.

BEST WISHES

EMPIRE LABORATORIES

Cleaning Compounds

700 Marietta, N.W. — **Atlanta**

JAckson 5-6493

Sol Lipsius — **Joe Lipsius**

THE TEFILLIN

"And you shall bind them for a sign on your hand, and they shall be for frontlets between your eyes." (Deut. 6:8) Thus does the Torah command us concerning the donning of the daily tefillin. The square black boxes which are worn on the forehead and on the arm contain the tiny parchment scrolls on which are handwritten some of the central passages of our faith, such as *Shma Yisroel,* "Hear O Israel, the Lord is our G-d, the Lord is One." These are worn on head and arm to indicate that both the source of our intellects and the source of our emotions are subservient to the sovereignty of G-d our Creator.

BEST WISHES

L. A. BURDETTE PLUMBING CO.

397 Marietta St., N. W.

Phone 524-4696

CONGRATULATIONS

TWELVE OAKS

1895 Piedmont Road, N.E.

CONGRATULATIONS

AND BEST WISHES

FRED'K H. LEVEY CO.

Alex HAIR STYLIST

DARLINGTON APTS.

2025 PEACHTREE RD.

ATLANTA, GEORGIA

WENDER & ROBERTS INC.
EST. 1918

3073 PEACHTREE ROAD, N. E.
ATLANTA, GEORGIA - CE. 3-1122

1262 WEST PACES FERRY ROAD, N. W.
ATLANTA, GEORGIA - CE. 7-7551

THE SOUTH'S FINEST OWNER-OPERATED DRUG STORES

CHARGE AND DELIVERY SERVICE

Tenderness Test Proves Sunbeam Best!

The South's Finest and Best
1 Hour Dry Cleaning Service
Next to the Piedmont Hotel

ATLANTA HATTERS

124 Peachtree St. **Atlanta, Ga.**

A. K. HAWKES COMPANY

Opticians

DR. HARRY SCHREIBMAN DR. J. C. BERRY
F. R. REID

83 Whitehall St., S. W. **Atlanta**

BEST WISHES
from
A FRIEND

W. B. LEEDY & COMPANY, INC.

Mortgage Loans — Insurance

206 Volunteer Building

Atlanta 3, Georgia

Phone: 523-7757

BEST WISHES

Mr. and Mrs. Louis Horowitz

and

Family

COMPLIMENTS OF

WILEN MFG. CO.

Best Wishes

WHITEWAY LAUNDRY
and
DRY CLEANING

453 Ponce de Leon Ave., N. E.

Compliments of

SOL SPIELBERG
and FAMILY

Congratulations

MR. AND MRS. AL SINGER

Compliments of

Wards Drug Store

Prescriptions at the lowest price in the city

5 doors off of 5 Points.

Kasper Cohen and Harold Epstein
JA. 5-3565

Best Wishes

Kay's 5 and 10 Cent Store

Best Wishes

TOCO HILL BEAUTY SHOP

COMPLIMENTS OF

MacDOUGALD - WARREN, INC.

1625 Northside Dr., N. W.

CONGRATULATIONS

and

BEST WISHES

MILTON KUNIANSKY

BEST WISHES

LETT-BARRON GLASS & ALUMINUM CO.

135 Walker St., S. W.

CONGRATULATIONS

TOWNSEND ROOFING COMPANY

1329 DeKalb Ave., N. E.

Phone JA. 5-6488

Compliments of

HYMAN S. JACOBS

Compliments

CHESTERFIELD LAUNDRY

Emory Plant

Compliments of

MILLER LUMBER COMPANY

Fairburn, Ga.

Phone 964-2541

Best Wishes

MR. & MRS. HARRY LAHMAN

AND SON

BEST WISHES

Baucom & Fleeman

772 N. Highland Ave., N.E.

Atlanta 6, Ga.

Compliments of

ALLAN-GRAYSON REALTY CO.

40 Pryor St., S. W.

Atlanta, Ga.

COMPLIMENTS OF

ROBLEY HATS

Mr. & Mrs. Sol Gerson

Congratulations

HARRIS HARDWARE

2169 Briarcliff Rd., N. E.

Best Wishes

MERLIN, INC.

Institutional Foods and Equipment
Sanitation and Paper Products

123-125 Decatur St., S.E.
Phone MU. 8-5831 ATLANTA 3, GA.

Best Wishes

FACHER PAINTING & DECORATING

Compliments of

JACK POLAN

Beauty & Barber Supply Co.

230 Mitchell St., S.W.
Atlanta, Ga.

Best Wishes

WILMO PROVISIONS COMPANY

Chicago, Ill.

Beth Jacob Youth Group

Our teen-age youth group is affiliated with the National Council of Synagogue youth, a subsidiary of the Union of Orthodox Congregations of America. A weekly teen-age service for boys and girls, a special Sunday morning breakfast, discussions and classes, appropriate religious, cultural and social activities — all of these are but part of the program of the Beth Jacob chapter.

Best Wishes

MR. & MRS. S. M. ISENBERG

AND DAUGHTERS

Compliments of

GOLD'S DELICATESSEN

MR. AND MRS. PAUL ROSENZWEIG

AND

FAMILY

Best Wishes

from

DR. ROBERT I. TRIFF

"For the Best in Fashion and Hairstyling"

The Comb & Brush

3196 PEACHTREE RD., N. .

Reeves' Pharmacy

TR. 4-9743

1198 N. Highland Ave., N.E.

Atlanta, Ga.

Junior Congregation

Meeting every Sabbath morning, the Beth Jacob youngsters conduct their own religious service and sponsor their own Kiddush, thus preparing them for future adult participation in the religious life of the synagogue.

Compliments of:

Macy's Beauty Salon . . . . . 514 Ponce de Leon Ave., N. E.

Mr. and Mrs. H. Haver . . . . . 1405 N. Highland Ave., N. E.

Highland Shoe Shop . . . . . 1407 N. Highland Ave., N. E.

Mr. and Mrs. A. Rubinson . . . . . 193 Pryor St., N. E.

Dr. and Mrs. Harold B. Levin . . . . . 5090 Peachtree-Dunwoody Rd., N. E.

Y. Albert & Son . . . . . 2303 Peachtree Rd., N. E.

Kurt & Albert — Continental Coiffure . . . . . 1693 Peachtree St., N. E.

Compliments of

MRS. SARAH NELKIN

Compliments of

HENRY BIRMBREY MALCOLM N. MINSK

Best Wishes

Cricket Shops

Broadview Plaza

Peachtree St.

Stewart-Lakewood

Compliments of

Crystal Sugars, Inc.

Congratulations

and

Best Wishes

To our friends Bernie & Tillie Shapiro And Beth Jacob Synagogue

---

Compliments of

DARNELL'S GULF SERVICE

1675 LaVista Road, N. E.

Atlanta, Ga.

Best Wishes

from

FOY BRICK COMPANY

Masonary Supplies

1035 Fortress Ave., S.W. **Atlanta**

JA. 5-0569

ZIMMERMAN'S
Inc.

Finer Men's Wear

Joe I. Zimmerman
JA. 4-2660

106 Peachtree St.
Atlanta, Ga.

Cleaners - **VAN'S** - Laundry

247 Buckhead Ave. — CE 3-2133
1954 Howell Mill Rd. — TR 4-7224
3625 Peachtree Rd. — CE 7-3882
Briarcliff-Lavista — ME 4-7515
4208 Peachtree Rd. — CE 7-6636

Pick-up and Delivery Service

Best Wishes

Mrs. Hattie E. Wolff
and
Family

From a FRIEND

To Honor

Rabbi Emanuel Feldman

Our Congratulations

STAR PHOTO LAB. & CAMERA STORE

300 Ponce de Leon Ave., N. E.

Our Congratulations

to

Mr. and Mrs. Bernie Shapiro

on their beautiful

Auditorium

MR. and MRS. ABNER HIRSCH

Our Best Wishes

FULTON PAPER COMPANY

223 Spring St., S. W.

BEST WISHES

METRO PRODUCTS COMPANY

MR. AND MRS. SAM HARRIS

MR. AND MRS. MARVIN HARRIS

BEST WISHES

HOLBROOK - MYERS COMPANY

2189 Blakely Drive, N. E.

Phone — 874-4489

CHAPPELL'S INC.

Mike and Bess Harris

Opposite Union Station **4 Forsyth St., N.W.**

E. L. HEAD FLOORING COMPANY

All Types Wood Floors *Linoleum and Tile Coverings*

553 Plum St., N. W.

Atlanta, Ga.

JAckson 2-6935-34 TRinity 2-5562

Compliments of

ANTHONY'S

111 Peachtree St., N. E.

G.G.G. Clothing

Hammonton Park Clothes

Best Wishes

Mrs. Ben Leslie

CAR - GO SERVICE, Inc.
Sam E. Levy Tire Co.

#1—140 Courtland St. at Ellis
#2—301 Ponce de Leon Ave. at Argonne
#4—1711 Peachtree near A.J.C.C.

We Appreciate Your Patronage

Best Wishes

from friends of
Hilda & Ray Lincer of
NOSH O' RYE

BEST WISHES

Dr. and Mrs. Nathan Gershon & Family

Dr. and Mrs. Harold J. Lefkoff & Family

COMPLIMENTS OF

MORRIS INSURANCE AGENCY, INC.

HYMAN B. MORRIS
J. B. FALLAIZE

PERRY B. MORRIS
RALPH MORRIS

CONGRATULATIONS

in your

New Synagogue

BLUE & GRAY CABS

Best Wishes To

BETH JACOB CONGREGATION

MORRIS H. MANHEIM JR.

Monuments Slabs Markers

Office
JA 3-4652

Home
TR 4-2055

Best Wishes

A. Cohen & Sons Corp.

85 — 5th St., N.W.

Atlanta, Ga.

DAN BURKE SAUL HANSON

FABRIC CENTER

Hapeville—387 Central Ave.

Northwoods—5067 Buford Hwy.

Park View—1847 Memorial Dr.

Northeast—3333 Buford Hwy.

Stewart-Lakewood—2841 Lakewood Ave.

Moreland—1330 Moreland Ave.

Belvedere—2100 Memorial Dr.

Best Wishes

from

GETZ EXTERMINATORS, INC.

since 1888

MAX'S AUTO PARTS

wishes

"Mazel Tov"

Best Wishes

RALPH CANNON
AUTO SERVICE

"Over 50 Years Buick Service"

Best Wishes

Regal Cleaners & Laundry

1708 Briarcliff Rd., N. E. • TR. 6-4715

WALTER SOLOMON

Compliments of

BRIARCLIFF-NORMANDY APTS.

1144 Briarcliff Rd., N. E.

Atlanta 6, Ga.

Compliments

Gate City Furniture Co.

Institutional Furniture and Supplies

Home Furnishings

163 Whitehall St., S. W. Atlanta, Ga.

"And Israel still lives"

Left standing over the archway of a bombed Synagogue in Italy. Sincerely and Best Wishes for many more generations to you all — for you all.

Jake H. Wilensky

Compliments of

MRS. C. E. LOUDERMILK

AND

VIOLEE SHY

Compliments of

THE TOGGERY INC.

191 Mitchell St., S.W. Atlanta, Ga.

Best Wishes

Highland Beauty Salon

3195 N. Highland Ave., N.E.

Best Wishes

Mac-N-Jac

Hand Cleaners and Launderers

537 Ponce de Leon Ave., N.E.

PIZZA by Gigi

2421 Piedmont Road

CE 3-5064

COMPLIMENTS OF THE

CUMMING CONVALESCENT HOME

Cumming, Ga.

Ruth and Bill Winter

CONGRATULATIONS

PRUETT ELECTRIC COMPANY

281 North Avenue, N. E.

Atlanta, Georgia

Electrical Contractors, City of Atlanta

STEVE ALEXANDER INSURANCE AGENCY

193 Trinity Ave., S. W. Atlanta, Ga.

Compliments of

Atlanta's Newest Luxury Apts.

CARLTON HOUSE APARTMENTS

2030 Peachtree Rd., N. W.

BEST WISHES

Mr. and Mrs. Sam Gordon

FRIGIDAIRE SALES CORPORATION

EXTENDS TO BETH JACOB CONGRATULATIONS IN THE DEDICATION OF THEIR NEW SYNAGOGUE

FRIGIDAIRE SALES CORPORATION

2995 East Ponce de Leon Ave.

Decatur, Ga.

Budd & Co.

INCORPORATED

INVESTMENT SECURITIES

Rep. Mr. Harry Berchenko

STOCKBRIDGE STONE DIVISION

VULCAN MATERIALS COMPANY

BEST WISHES

CONGRATULATIONS

AND

BEST WISHES

JOHNSON'S QUALITY MARKET

1407 N. Highland Ave., N. E.

RANDALL BROS.
for quality

Lumber Millwork — Building Materials

665 Marietta JA. 2-4711

HEBREW NATIONAL KOSHER
FOODS, INC.

172-184 SOUTH ELLIOTT PLACE

BROOKLYN 17, N. Y.

Best Wishes

Chajage's

Atlanta's Pioneer Furrier

TELEPHONE JA. 1-2302
220 PEACHTREE ST. ATLANTA, GA.

Bugs Crawl? *Call Sol*

GREEN
PEST CONTROL

CE. 7-0318
Sol H. Greenberg

Monthly Services
Free Termite Inspection

DAVID, INC.

EXCLUSIVE INTERIORS

3150 Piedmont Rd., N. E. Atlanta

CE. 7-1634

NEW YORK'S
ZION
KOSHER
DELICATESSEN

COMPLIMENTS

Zep Mfg. Co.

ME. 6-1633

Happy Herman's

2299 CHESHIRE BRIDGE ROAD, N.E.
ATLANTA, GEORGIA

Good Luck

CENTRAL ELECTRIC PRODUCTS CO.

228 Ponce de Leon Ave., N. E.

BEST WISHES TO BETH JACOB

SYNAGOGUE AND ITS CONGREGATION

BROADVIEW CLEANERS & LAUNDRY

THE MEZUZAH

"You shall inscribe them on the doorposts of your house and on your gates." (Deut. 6:9) This refers to the mezuzah which is tacked onto the right side of the entrance to every room in the house. Literally, *mezuzah* means doorpost, but it has come to connote the small finger-sized box in which is placed the parchment scroll containing the "Shma." The *mezuzah,* far from being a superstitious object to keep bad luck out of the house, is in reality a means of fulfilling a Biblical mitzvah, a means of keeping G-d in the house.

BEST WISHES

Georgia Furniture Manufacturing Co.

660 Irwin Street, N. E.

GORDON'S

Magic-Pak Potato Chips

"stay fresh and crisp until you eat them"

SHACKELFORD DRUG STORE, INC.

Ethical Prescription Druggists

1411 N. Highland Ave., N. E. TR. 2-3521

ASPHALT PAVING

"We Pave The Way"

Dial Office, SY 4-9597—Shop, Dial SY 4-0877

Home, Dial TR 6-0697

We Specialize in ASPHALT PAVING of DRIVEWAYS

Parking Areas **Sub-Divisions**

Shopping Areas **Roads**

Bankhead Asphalt Paving, Inc.

J. Homer Hammond, Mgr.

1345 Bankhead Ave., NW Atlanta, Georgia

COMPLIMENTS

DENNIS CLOTHING CO.

103 Whitehall St., S.W.

Atlanta, Ga.

JA 3-7282

APEX LINEN SERVICE

"The Cohen Brothers"

A friend pays tribute to

Mr. & Mrs. Raymond Lincer
of
NOSH O' RYE

Compliments of

ISAAC GELLIS

Kosher Provisions

"In honor of our friends"

TILLIE & BERNIE SHAPIRO

Elliott J. Berman . **Monty M. Mills**

Congratulations on your new milestone of spiritual progress in the completion of your new synagogue.

"Give your Home that Artistic look with"

Artistic Ornamental Iron Co.

1977 College Ave., N.E.
Atlanta, Georgia
DR. 8-2532

Crenshaw Supply Company, Ltd.

DISTRIBUTORS OF BUILDING CONTRACTORS EQUIPMENT
SALES RENTALS

728 Monroe Dr., N. E.
ATLANTA 8, GEORGIA
TRinity 5-7108

BEST WISHES

Stanley & Dubby Ney

Compliments of

Mr. & Mrs. Milton Waronker
and
Marilyn

Best wishes in your new House of Worship

Mollie & Arlene Greenberg

Compliments from

TERRY REALTY COMPANY

602 Atlanta National Building
50 Whitehall St., S.W.

Specializing in Property Management

JA. 4-5888

Best Wishes:

Mr. and Mrs. William Raab
Helaine Joyce Rich
Fredric Steven Rich
W. H. Peters
Mr. and Mrs. Abe London
Mrs. R. Steine, Marilyn, Allen, Freddie
Mr. and Mrs. S. Kaplan and Donald
Dr. and Mrs. A. S. Chasin
Sylvia Held
Mr. and Mrs. B. Abrams and Ellis
Jeffrey Alan Hahn
Wallace Barker
Dr. and Mrs. Hyman Zimmerman
Children's World
Mr. and Mrs. J. Hershey and family
Mr. and Mrs. H. L. Davis
Mr. and Mrs. Phillip Levetan

BEST WISHES

WEST SIDE LOAN OFFICE

Edward and Charles Weiner

COMPLIMENTS

CANTER SHOE COMPANY

Louis Canter Herman Canter

Congratulations

HARRY AND BERTHA GERSON

MARILYN AND RICHARD

PLAZA PHARMACY

Open All Night

Ponce de Leon at Highland

Best Wishes

Mr. and Mrs. Irving Levy

and

Family

Congratulations . . . . . .

MODULAR COMPONENTS, INC.

Modern Construction

Congratulations . . .

. . . upon the dedication of your new building

Gulf Life Insurance Company

Home Office: Jacksonville, Florida

Atlanta Offices

340 E. Paces Ferry Rd., N.E.

1375 Peachtree St., N.E.

419 Flat Shoals Ave., S.E.

Compliments

CHARLES MANAGEMENT CO.

3110 Maple Drive, N.W., Room 408

Atlanta, Georgia

and

LEE FINANCE COMPANY

68 Alabama St., S.W.

Atlanta, Georgia

BEST WISHES

D'ARCY ELECTRICAL CO.

543 Plum St., N. W.

Phone JA 4-4766

Compliments of

Mr. and Mrs. Harry Unell

and

Family

H. SUNSHINE & SON, INC.

Wholesale Distributors

KOSHER FOODS

142 Walker St., S.W.

688-2283 524-2947

Congratulations

MR. AND MRS. MORRIS RINZLER

MR. AND MRS. DAVID S. FRANCO

TENTH STREET LIQUOR STORE

ME. 4-2494

LA VISTA PHARMACY

2149 Briarcliff Road
at La Vista

Atlanta, Ga.

BETH JACOB SISTERHOOD

Abrams, Mrs. Bernard P. . . . . TR. 5-1093
Abrams, Mrs. Sol . . . . . CE. 7-2314
Auerbach, Mrs. Abe . . . . . TR. 2-7555
Barnett, Mrs. Barney . . . . . TR. 4-0379
Beck, Mrs. Herman 636-6894
Beck, Mrs. Morris . . . . . ME. 6-7907
Beck, Mrs. Irving . . . . . TR. 2-8145
Becker, Mrs. Samuel . . . . . TR. 6-6803
Bellinger, Mrs. William . . . . . TR. 4-4349
Berchenko, Mrs. Jack . . . . . CE. 7-1016
Bernath, Mrs. Joseph . . . . . DR. 3-2168
Birenbaum, Mrs. Stanley . . . . . .
Blass, Mrs. M. . . . . TR. 5-0316
Blaustein, Mrs. Jack . . . . . DR. 3-8059
Bleiberg, Mrs. Arthur . . . . . ME. 4-5672
Bobo, Mrs. Eli . . . . . ME. 6-5039
Borenstein, Mrs. Max . . . . . MU. 8-5301
Borstein, Mrs. Paul . . . . . TR. 4-4149
Braustein, Mrs. H. . . . . TR. 4-1186
Bregman, Mrs. Larry . . . . . ME. 6-4513
Bregman, Mrs. Petty . . . . . CE. 7-8394
Breiner, Mrs. Joe . . . . . CE. 7-4542
Bryan, Mrs. M. . . . . TR. 4-3777
Busch, Mrs. Neal . . . . . ME. 6-5684
Carson, Mrs. Sam . . . . . TR. 2-7609
Chaite, Mrs. Louis . . . . . ME. 4-8845
Climo, Mrs. Henry . . . . . BL. 5-3270
Cohen, Mrs. Albert . . . . . TR. 4-1597
Cohen, Mrs. Max . . . . . TR. 4-3777
Danneman, Mrs. Max . . . . . TR. 3-2606
Davis, Mrs. Harry . . . . . TR. 6-0811
Donner, Mrs. Mark . . . . . ME. 4-5430
Facher, Mrs. Adolf . . . . . TR. 4-3754
Feldman, Mrs. Emanuel . . . . . ME. 6-1220
Feldser, Mrs. Max . . . . . TR. 6-8277
Finestein, Mrs. H. . . . . TR. 2-1585
Flax, Mrs. S. M. . . . . TR. 2-7474
Flaxman, Mrs. Irving . . . . . ME. 6-2501
Fogel, Mrs. Morris . . . . . TR. 4-4137
Frankel, Mrs. Meyer . . . . . ME. 4-7901
Freeman, Mrs. C. . . . . TR. 4-1127
Friedman, Mrs. A. . . . . TR. 2-7543
Gallant, Mrs. Byron . . . . . .
Gerson, Mrs. Saul . . . . . TR. 4-5086
Glasner, Mrs. Lillian 636-5825
Golden, Mrs. Ben . . . . . CE. 7-3835
Golden, Mrs. N. . . . . TR. 4-5961
Goldwasser, Mrs. Harold . . . . . TR. 6-8339
Goldwasser, Mrs. Mary . . . . . TR. 3-2037
Goncher, Mrs. Ida . . . . . TR. 6-8407
Goodman, Mrs. Harry . . . . . TR. 2-2433
Gordon, Mrs. Sam 634-0448
Grafman, Mrs. Chas. 237-4987
Green, Mrs. Irving . . . . . TR. 2-1791
Green, Mrs. Joseph 636-0167
Greenberg, Mrs. Mollie . . . . . TR. 5-6922
Gruber, Mrs. A. J. . . . . TR. 5-3753
Gruss, Mrs. A. . . . . TR. 4-5522
Haber, Mrs. Seymour . . . . . TR. 6-2006
Harris, Mrs. Carl . . . . . TR. 2-3005
Harris, Mrs. Michael . . . . . BL. 5-3128
Held, Mrs. Sylvia 636-8310
Hershey, Mrs. Joseph . . . . . TR. 6-5285
Hersch, Mrs. H. 872-6076
Horowitz, Mrs. Louis . . . . . TR. 2-6053
Joffre, Mrs. Sidney . . . . . TR. 4-3987
Kahn, Mrs. David . . . . . TR. 4-9694
Kalan, Mrs. Louis . . . . . BU. 9-1921
Kaplan, Mrs. N. . . . . CE. 7-3835
Kaplan, Mrs. George . . . . . TR. 4-9696
Katz, Mrs. David . . . . . TR. 2-7869
Katz, Mrs. Hymen . . . . . TR. 3-3135
Katz, Mrs. Paul . . . . . TR. 2-8028
Katz, Mrs. Richard . . . . . CE. 3-8496
Kessler, Mrs. Rueben . . . . . TR. 2-6884
Klein, Mrs. Marvin . . . . . .
Koonin, Mrs. Boris . . . . . ME. 4-4936
Koster, Mrs. Abe . . . . . TR. 4-7085
Krant, Mrs. S. . . . . CE. 7-7868
Krieger, Mrs. Alma . . . . . ME. 4-4303
Krieger, Mrs. Maurice . . . . . ME. 4-4303
Krieger, Mrs. Sol . . . . . ME. 6-5965

BETH JACOB SISTERHOOD

Lafkowitz, Mrs. Max.....TR. 4-3458
Lahman, Dr. Rose.....TR. 4-3694
Laken, Mrs. Dave.....BL. 5-5230
Lebedin, Mrs. Norman.....BL. 5-1146
Levetan, Mrs. Philip.....ME. 6-3704
Liberman, Mrs. Clarence.....CE. 7-1155
Lifchitz, Mrs. Otto.....TR. 6-8432
Lincer, Mrs. Raymond.....TR. 2-0465
Lips, Mrs. Jerome.....TR. 4-4345
Lipsius, Mrs. A. S.....TR. 4-1445
Lipsius, Mrs. Sol.....TR. 4-5065
Makover, Mrs. Thomas.....TR. 2-6174
Marcus, Mrs. M.....TR. 2-1356
Malloy, Mrs. Robert.....TR. 4-4812
Merlin, Mrs. Harvey.....TR. 4-0436
Miles, Mrs. Emanuel.....ME. 6-1385
Miles, Mrs. David.....
Miles, Mrs. Hyman.....
Miller, Mrs. Solomon.....TR. 4-1333
Mitchell, Mrs. Ben.....TR. 2-1763
Nager, Mrs. Lawrence.....CE. 7-1187
Naiman, Mrs. Richard.....TR. 4-6280
Newman, Mrs. Morris.....TR. 2-2452
Perlinski, Mrs. M.....
Pfeffer, Mrs. Harry.....TR. 2-3086
Polan, Mrs. Cyrus.....TR. 2-9902
Pousner, Mrs. Seymour.....TR. 2-3863
Raab, Mrs. William.....TR. 6-8696
Renas, Mrs. Stanley.....ME. 6-4108
Reisman, Mrs. Sam.....TR. 4-2886
Rose, Mrs. Max.....TR. 5-3875
Rose, Mrs. Sidney.....TR. 5-6925
Rosenthal, Mrs. Alfred.....CE. 7-8448
Rosenfelder, Mrs. J. H.....TR. 6-2398
Rosenthal, Mrs. J. M.....TR. 4-0277
Rosenblatt, Mrs. Philip.....634-0893
Rosenblum, Mrs. Si.....CE. 7-3731
Roth, Mrs. Lena.....TR. 2-3752
Rothenberg, Mrs. J.....DR. 3-0887
Ruben, Mrs. Hymen.....ME. 4-5275
Ruben, Mrs. Max.....TR. 2-7519
Rubin, Mrs. Ralph.....TR. 4-5129
Russ, Mrs. Jake.....TR. 4-0912
Russ, Mrs. Marvin.....GL. 7-2934
Rutberg, Mrs. Ted.....TR. 2-2802
Ross, Mrs. William.....CE. 3-6969
Ruff, Mrs. Louis.....CE. 3-4856
Sabel, Mrs. Sherman.....TR. 6-5376
Schultz, Mrs. Richard.....634-0980
Schwartz, Mrs. Monroe.....TR. 4-5586
Smith, Mrs. Louis.....ME. 6-3185
Siegel, Mrs. Rose.....TR. 4-0240
Siller, Mrs. Max.....TR. 5-1010
Soltz, Mrs. Lester.....CE.3-4680
Spielberger, Mrs. Harry.....TR. 5-2307
Seplin, Mrs. Herman.....TR. 5-2640
Shapiro, Mrs. Bernard.....TR. 2-9971
Shuman, Mrs. Carl.....ME. 4-0312
Silver, Mrs. Morris.....TR. 4-8389
Simberg, Mrs. Morris.....ME. 4-0168
Sirower, Mrs. Bernard.....ME. 6-3582
Slotin, Mrs. Marvin.....CE. 7-7796
Stein, Mrs. Gilbert.....ME. 6-6603
Stern, Mrs. H.....TR. 5-1093
Strauss, Mrs. Albert.....TR. 4-4790
Taffel, Mrs. Alice.....TR. 2-4306
Taffel, Mrs. Louis.....TR. 4-1176
Tendrich, Mrs. Nathan.....TR. 4-4826
Tillem, Mrs. Melvin.....ME. 4-5682
Tessler, Mrs. Ben.....636-2831
Udell, Mrs. Murry.....TR. 4-8119
Vernon, Mrs. Anthony.....255-6241
Viener, Mrs. S. N.....TR. 2-4081
Weiner, Mrs. J. W.....CE. 7-1324
Weingrad, Mrs. A.....CE. 3-3016
Wessler, Mrs. Harold.....TR. 6-3497
Ween, Mrs. Morris.....TR. 4-2833
Weinberg, Mrs. Eugene.....DR. 8-7901
Werbin, Mrs. J.....TR. 2-4006
Wilner, Mrs. Maurice.....PO. 7-3607
Wolff, Mrs. Hattie.....TR. 4-4306
Zweig, Mrs. Oscar.....ME. 6-3689

We've tried to make this book superb
Minus errors in line or word
But if mistakes should you disturb
Remember: *"To err is human, to forgive, divine."*

ALPHABETICAL LIST OF ADVERTISERS

A

Abrams, Mr. and Mrs. B. 121
Albert, Y. and Son 103
Alex Hair Stylist 96
Alexander, Steve, Ins. Agency 113
Allan-Grayson Realty Co. 100
Allied Co., The 67
Alterman-Big Apple 51
Anthony's 108
Apex Linen Service 118
Apex Supply Co. 68
Artistic Ornamental Iron Co. 119
Atlanta Baking Co. 96
Atlanta Coca-Cola Bottling Co. 30
Atlanta Fixture & Sales Co., Inc. 52
Atlanta Hatters 96
Atlanta Lighting Fixture Co., Inc. 66
Atlanta Tallow Co. 88
Atlantis Realty Co., Inc. 75
Auerbauch, Mr. and Mrs. Abe 86
Avis-Rent-A-Car System 93
Aycock, C. G. Realty Co. 85

B

Bankhead Asphalt Paving Inc. 118
Barker and Cunningham 15
Barker, Mr. Wallace 121
Baucom & Fleeman 100
Bayliss, Mr. and Mrs. Leo 82
Bell, W. & Co. 34
Berchenko, Mr. and Mrs. Jack 11
Berman, Elliot 119
Bernath, Joe, Irene, Albert 49
Beth Jacob Men's Club 6
Beth Jacob Sisterhood 79
Biegeleisen, J. 68
Birmbrey & Minsk 103
Blanchard, Henry M. & Son 39
Blue & Gray Cabs 109
Boomershine Pontiac, Inc. 90
Bressler Bros. 76
Briarcliff Animal Clinic 69
Briarcliff Hotel 84
Braircliff Normandy Apts. 111
Briar Vista Cleaners 94
Broadview Cleaners & Laundry 117
Budd & Co., Inc. 114
Burdette, L. A. Plumbing Co. 95

C

Caldwell Metal Co. 56
Camellia Gardens 64
Cannon, Ralph, Auto Service 111
Canter Shoe Co. 121
Capital City Flower Shop 82
Car-Go Service, Inc. 108
Carling Black Label Beer 61
Carlton House Apts. 113
Caruso's 81
Center Chemical Co. 36
Central Electrical Products Co. 116
Chajage's 115
Chappell's Inc. 107
Charles Management Co. 122
Chasin, Dr. and Mrs. A. S. 121
Chesterfield Ldry., Emory Plant 100
Childrens' World 121
Clearvue Glass Co. 42
Clise & Smith Inc. 78
Cohen, A. & Sons Corp. 110
Colonial Baking Co. 23
Comb & Brush, The 102
Courts & Co. 80
Creditors Mercantile & Adj. Agency 59
Crenshaw Supply Co., Ltd. 119
Cricket Shops 104
Crystal Sugars, Inc. 104
Cumming Convalescent Home 113

D

D'Arcy Electrical Co. 122
DAL'S Shoe Outlet 66
Darnell's Gulf Service 104
David, Inc. 115
Davis, Mr. and Mrs. Harry L. 121

ALPHABETICAL LIST OF ADVERTISERS

Davis, Dr. and Mrs. M. 50
Dennis Clothing Co. 118
Diamond, Mr. and Mrs. L. 43
Dixie Bottle & Beverage Co. 61
Dodd Distributing Co. 84
Domino Lounge 57
Donner, Mr. and Mrs. Mark 50
Dromedary 60
Dwoskin, Inc. 47

E

Empire Laboratories 94
Eve's Salon De Beaute 66
Express Lanes 94

F

Fabric Center 110
Facher Painting & Decorating 101
Fan & Bill's Restaurant 25
Finley, Sam, Inc. 83
Foremost Dairies, Inc. 67
Forrest Ave. Service Station 88
Foy Brick Co. 105
Freedman, Mrs. C. 86
Frigidaire Sales Corp. 114
Frohsin, Leon 54
Fulton Equipment Co., Inc. 41
Fulton Paper Co. 106

G

Gallant, Byron & Laura 92
Gate City Furniture Co. 111
Gellis, Isaac, Kosher Prov. 119
Georgia Flooring Co. 26
Georgian Furniture Mfg. Co. 117
Georgia Nut & Bolt Co., Inc. 77
Gershon, Dr. and Mrs. Nathan 109
Gerson, Mr. and Mrs. Harry 121
Getz Exterminators, Inc. 110
Gigi 112
Gold's Delicatessen 102
Goodman, Mr. and Mrs. Harry I. 43
Gordon's Magic-Pac Potato Chips 117
Gordon, Mr. and Mrs. Sam 114
Green Pest Control, Inc. 115
Greenberg, Dr. and Mrs. Irving 74
Greenberg, Mollie and Arlene 120
Greenwood Cemetery 48
Greinoman, Schaul 84
Gulf Life Insurance 122
Gulf Overall Service 87

H

Haas & Dodd 78
Hahn, Jeffrey Alan 121
Hair Fashion Center 50
Happy Herman's 116
Harris Hardware 101
Haver, Mr. and Mrs. 103
Hawkes, A. K. & Co. 96
Head, E. L. Flooring Co. 107
Hebrew National Kosher Foods, Inc. 115
Held, Mrs. Sylvia 121
Henry's, Inc. 90
Hershey, Mr. and Mrs. Joseph 121
Highland Beauty Shop 112
Highland Shoe Shop 103
Hillman, Mr. and Mrs. Arthur 69
Hillman, Mr. and Mrs. Ralph 69
Hirsch, Mr. and Mrs. Abner 106
Holbrook-Myers Co. 107
Home Savings & Loan Assoc. 33
Horowitz, Mr. and Mrs. Louis 97
House, Mrs. W. R 81
Howell House Apts., The 85
Howard, Mr. Earl 18
Hyman, Mr. and Mrs. Ben 29

I

Isenberg, Mr. and Mrs. S. M. 102
Irvindale Farms Dairy 94
Irving's Delicatessen 86

"Patronize Our Advertisers"

ALPHABETICAL LIST OF ADVERTISERS

J

Jackson, Mr. and Mrs. Kenneth 84
Jacobs, Hyman S. 100
Johnson's Quality Market 115
Jollay, O. L. & Co. 87
Joseph's 64

K

Kaplan, Mr. and Mrs. Sam 121
Kay's 5 & 10 Cent Store 98
Kessler, Dr. and Mrs. Reuben 58
Kidd, J. A. 55
Korman, Max & Co. 86
Kuniansky, Milton 99
Kurt & Albert 103

L

Lahman, Mr. and Mrs. Harry 100
LaVista Pharmacy 123
Leb's ..... Cover
Lee Finance Co. 122
Leedy, W. B. & Co., Inc. 97
Lefkoff, Dr. and Mrs. Harold 109
Leslie, Mrs. Ben 108
Lett-Baron Glass & Aluminum Co. 99
Levey, Fred' K. H. Co., Inc. 95
Levin, Dr. and Mrs. H. B. 103
Levin Neon Co. 66
Levetan, Mr. and Mrs. P. 121
Levy, Mr. and Mrs. Irving 122
Levy, Sam E., Tire Co. 108
Longwater, Wm. 38
Los Angeles Tire & Battery Serv. 76
Loudermilk, Mrs. C. E. 112
London, Mr. and Mrs. Abe 121
London, Mr. and Mrs. Max 80

M

MacDougald-Warren, Inc. 99
Mac-N-Jac 112
Macy's Beauty Salon 103
Manheim, Morris H., Jr. 109
Margaret's Florist 90
Master All Contractors 63
Max's Auto Parts 110
Maxwell & Hitchcock, Inc. 50
Mellow Gold Syrup Co. 84
Mendel, H. & Co. 92
Merlin, Inc. 101
Metro Products Co. 107
Miller Lumber Co. 100
Mills, Monty M. 119
Modular Components Inc. 122
Moltack, Mrs. Simon 50
Monarch Wine Co. of Ga. 24
Morris Ins. Agency, Inc. 109

N

Naiman, Richard & Co. 27
Nash Transfer 78
National Heating & Air Cond. Co. 62
Ney, Stanley & Dubby 120
Nelkin, Mrs. Sarah 103
New York Life Ins. Co. 16
Nosh O'Rye ..... Cover

O

Ole King Cole Bakery Inc. 44
Orkin Exterminating Co. 91

P

Papa Johns 91
Peard Electronic Supply, Inc. 35
Peters, W. H. 121
Pfister Aluminum Co. 21
Piedmont Eng. & Const. Corp. ..... Cover
Plaza Pharmacy 121
Podhouser, Dave, Furn., Inc. 74
Polan, Jack, Bty. & Barber Sup. Co. 101
Pruett Electric Co. 113

R

Raab, Mr. and Mrs. W. 121
Randall Bros. 115
Reeves Pharmacy 102
Regal Cleaners 111
Regenstein's 77

"Patronize Our Advertisers"

ALPHABETICAL LIST OF ADVERTISERS

Reisman, Mr. and Mrs. W. 89
Rich, Fredric Steven 121
Rich, Helaine Joyce 121
Richard's Bargain City 76
Rinzler, Mr. and Mrs. Chas. 19
Robley Hats 101
Rosenfeld Steel Co., Inc. 76
Rothberg, Mr. and Mrs. Jack 92
Rubinson, Mr. and Mrs. A. 103
Russell, H. J., Plastering Co. 76

S

Schlitz 84
Schwartz, Sylvia & Fred 90
Selwyn, Mr. and Mrs. H. S. 50
Shackelford Drug Store, Inc. 118
Shapiro, Mr. and Mrs. Bernie 31
Shearith Israel Congr. & Sisterhood 58
Shy, Violee 112
Siegel, Mr. and Mrs. Harry 89
Silver, Mr. and Mrs. Morris 76
Singer, Mr. and Mrs. Al 98
Slotin, Marvin 16
Sobelson, Dr. and Mrs. Bert 76
Sockwell Co. 93
Southbend Liquor Store 92
Southern Lustrus Corp. 75
Spector, Robert & Family 46
Spielberg, Sol & Family 98
Std. Federal Savings & Loan Assoc. 22
Star Photo Lab. & Camera Store 106
Stein Printing Co., The 82
Stein Steel & Supply Co. 62
Steine, Mrs. Rose 121
Styles by Styles, Inc. 54
Sunshine, H. & Son, Inc. 123

T

Taffel, Mr. and Mrs. Louis 68
Tenth Street Liquor Store 123
Terminal Transport Co., Inc. 89
Terry Realty Co. 120
Tesler Insurance Agency 20
Timber Structures, Inc. 74
Toco Hill Beauty Shop 98
Toggery, Inc., The 112
Townsend Roofing Co. 99
Triff, Dr. Robert 102
Twelve-Oaks 95

U

U. S. Mosaic Tile Co. 74
Unell, Mr. and Mrs. Harry 123
Union Furniture Co. 82

V

Van's Cleaners & Laundry 105
Vulcan Materials Co. 114
Vulcan Materials Co., Chattanooga, Tenn. 32

W

WAOK, Radio Station 65
Ward's Drug Store 98
Waronker, Mr. and Mrs. Milton 120
Weinman, J. M. 38
Wender & Roberts 96
West Side Loan Office 121
WGUN, Radio Station 53
Whiteway Laundry 98
Whited Employment Exchange 84
Wilen Mfg. Co. 97
Wilensky, Jake H., Leather Co. 112
Williams Bros. Lumber Co. 83
Wilner, Mr. and Mrs. Maurice 50
Wilmo Provisions Co. 101
Winn-Dixie 78
Wolff, Mrs. Hattie E. 105
WTJH, Radio Station 45

Z

Zep Mfg. 116
Zimmerman's Inc. 105
Zimmerman, Dr. and Mrs. Hyman 121
Zion Kosher Meat Products, Inc. 116

Memorials 70, 71, 72, 73

PIEDMONT
ENGINEERING
& CONSTRUCTION
CORPORATION
GENERAL CONTRACTORS

65 Eleventh Street, N. E.
Atlanta 9, Georgia
TRinity 3-1471

Specialists in Apartment Building — using quality materials
WESTINGHOUSE products for economy . . .

Leb's

Mr. and Mrs. Charles Lebedin

HECKMAN
BINDERY INC.
OCT 95
Bound-To-Please® N. MANCHESTER,
INDIANA 46962